WHS
We all Have Something
2012

Seniors [2]

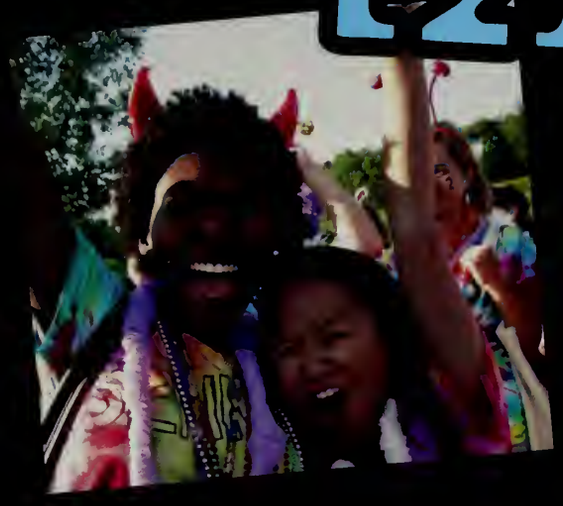

4. Tie Dye
6. Last First Day
8. Junior Prom 2011
12. Superlatives
20. Senior Siblings
24. Portraits
58. Seniors as Kids

Underclassmen

[78]

78. Juniors
86. Sophomores
94. Freshmen
102. Faculty

Athletics

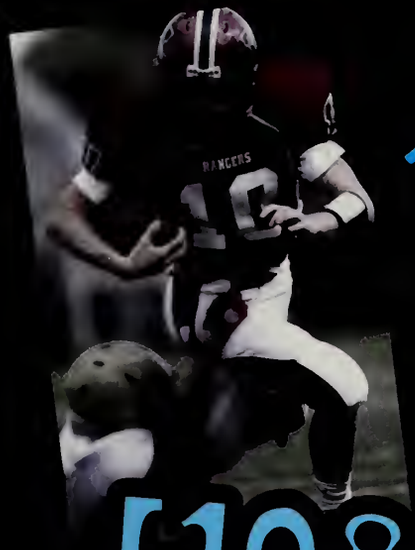

[108]

174. Student Activities
180. Remember When?
186. Seniors Ads

Fine Arts

[160]

We all have...

EXCITEMENT for senior year!

We All Have COLOR

Ashley Markson and Sara Purcell

Senior Tie Dye

Seniors

Katelyn Moore

Erica Price and Jill Horka

Missy Welch

Kaitlin Beaudette

you wish you were one too

the beginning

Molly Ernest and Ali Bracey

Tom Rafferty and Stephen Monette

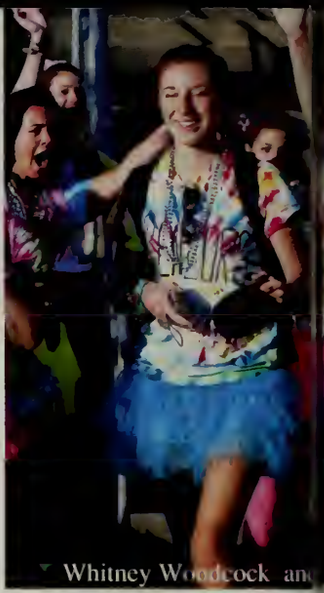
Whitney Woodcock and

Evan Rodriguez

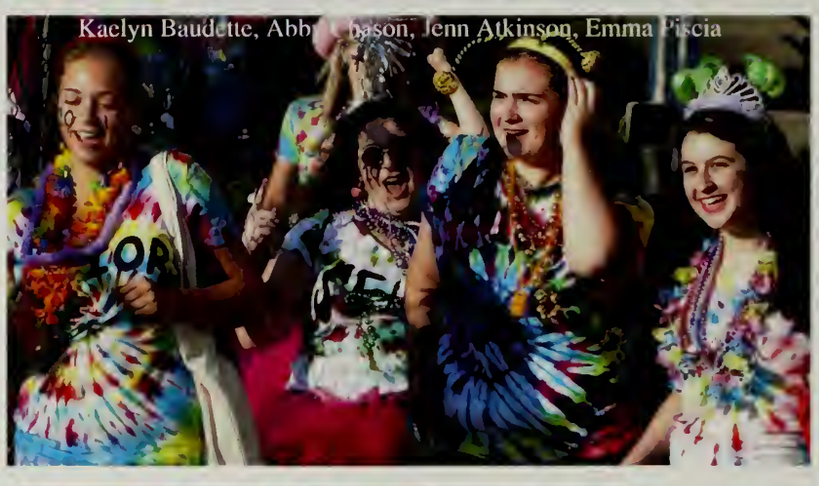
Kaelyn Baudette, Abby Gibson, Jenn Atkinson, Emma Piscia

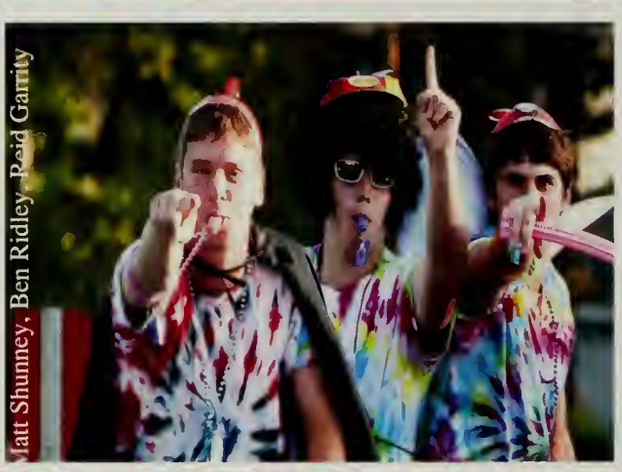
Matt Shunney, Ben Ridley, Reid Garrity

Marina Santos and Sabrina Garcia

2012

we all have class

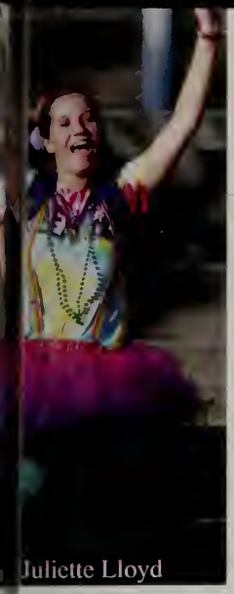
Juliette Lloyd

Cambre Col[illegible], Laura Ar[illegible]

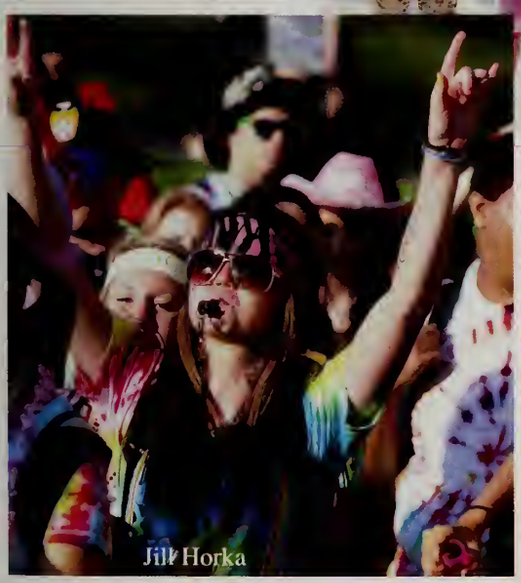
Jill Horka

Alisa Ramirez, Delia Alves

of the end

Anna Petrunich, Brigid Browser, Jill Horka

Mara Frumpkin
Megan Seed

Sarah Kalinowski
Becca Crivello

Steph Leach, Andrew Lampi

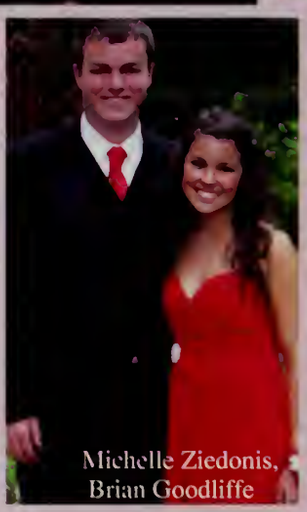

Michelle Ziedonis,
Brian Goodliffe

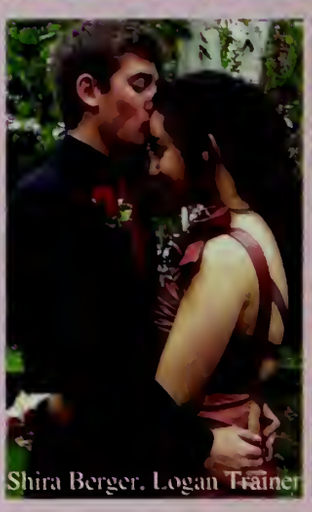

Shira Berger, Logan Trainer

Cambre
Colón

" We do not remember days;
we remember moments"

Ali Strand

a night to remember

Junior Prom was held on Saturday May 14, 2011 from 7 o'clock to 11 o'clock pm, at Wachusett Country Club

Taylor Johnson, Ali Bracey

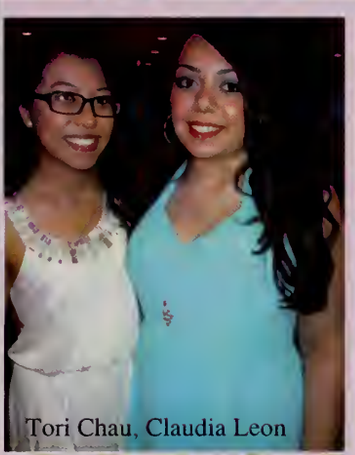

Tori Chau, Claudia Leon

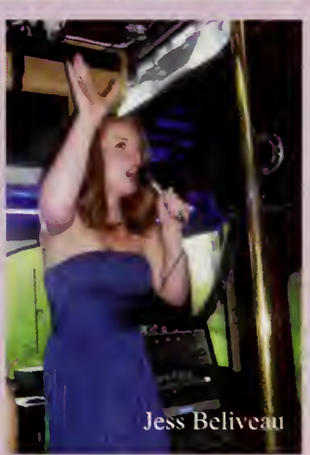

Jess Beliveau

JUNIOR PROM 2011

A night under

Keith Saver, Liz Anderson

Alex Knapp, Chloe Reske

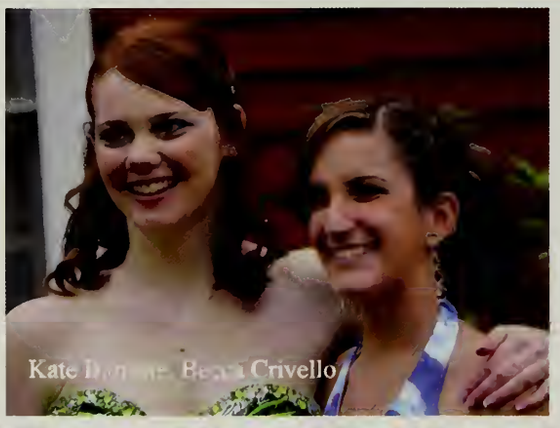

Kate D[illegible] Becca Crivello

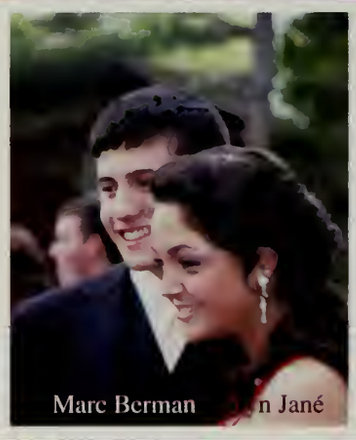

Marc Berman [illegible]n Jané

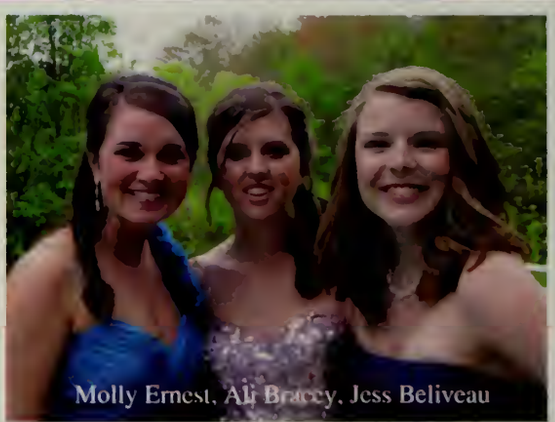

Molly Ernest, Ali Bracey, Jess Beliveau

Jamie Gagliano, Ritika Lahoty

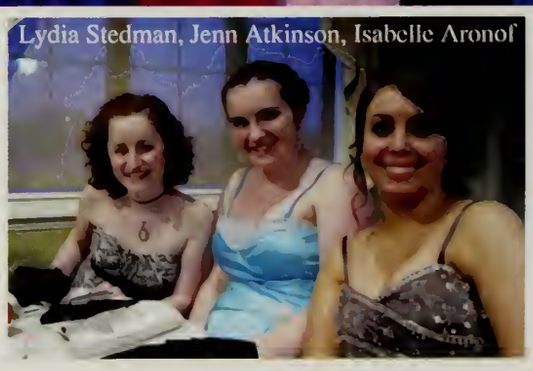

Lydia Stedman, Jenn Atkinson, Isabelle Aronof

the stars

We all have style

Mara Frumkin

Hanna Biork

Tom Raftery

"I had a lot of fun planning the junior prom, and it was awesome to see that all the hard work paid off. Everyone looked amazing. Keep it classy 2012."

-Senior Class President Erin Collins

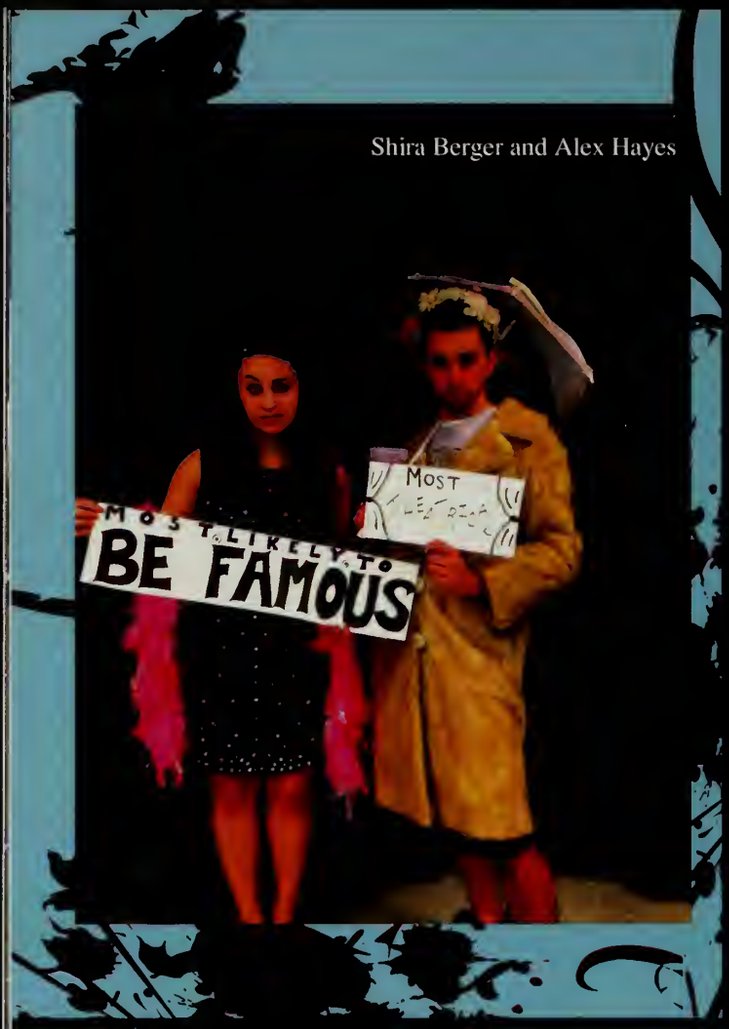

Shira Berger and Alex Hayes

Michael Bogoian-Mullen

Taryn Jané

Jesse Blackwell and Julie Spiegel

Jaemo Kang and
Katelyn Moore

Cam Mattheson and Allie Henriques

W H S
We all Have Something

Senior Superlatives

Brandon Hayes and Taylor Johnson

Steph Leach and Andrew Lampi

Jesse Blackwell and Megan Speed

Jaemo Kang and Cambre Colón

Jesse Blackwell and Erin Collins

Lucy Song and Amos Lee

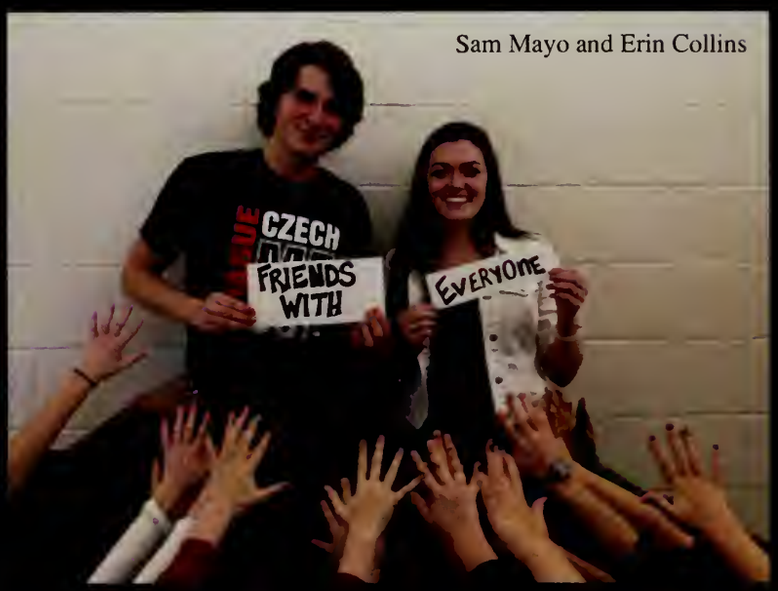

Sam Mayo and Erin Collins

Rachel Siegal and Alex Knapp

Laura Aramini
and Delson Alves

Senior

Will Ashton and Meghan O'Neil

Jill Horka and Reid Garrity

Tess Luckey and Will Heffernan

Cam Mattheson and Ayako Mikami

[illegible]ah Kalinowski and Dhruv Dixit

Anna Petrunich and James Gross

Superlatives

Kate O'Donoghue and Nick Ferretti

Tim Jerome and Mara Frumpkin

Meghan O'Neil, Farkhod Davrenov

Reid Garrity

Abby Chrson

Alex Hayes and Brigid Bowser

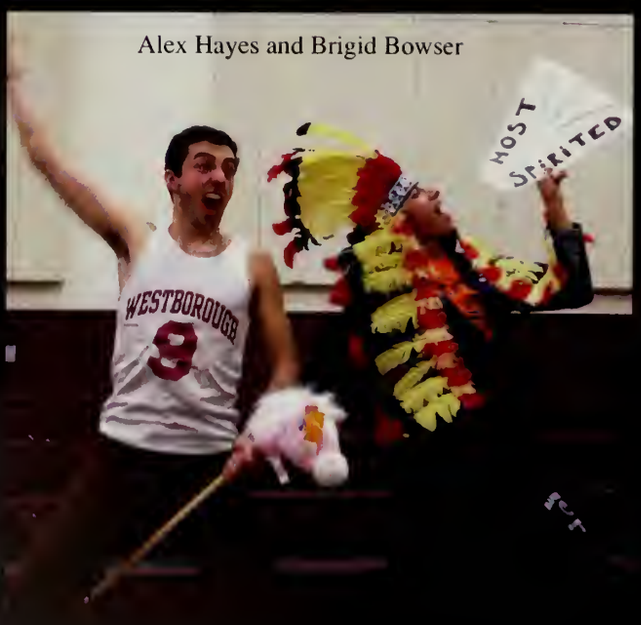

Joe Mazzulo

Kaelyn Beaudette

Julia Afshari and Alex Shaldone

Jenna Kelley and Sam Webb

Dean Sudol and Alli Olejarz

Luke Rutledge and Lindsey Ward

Jeffrey Syed and Alli Olejarz

SENIOR Superlatives

WHS

We all Have Something

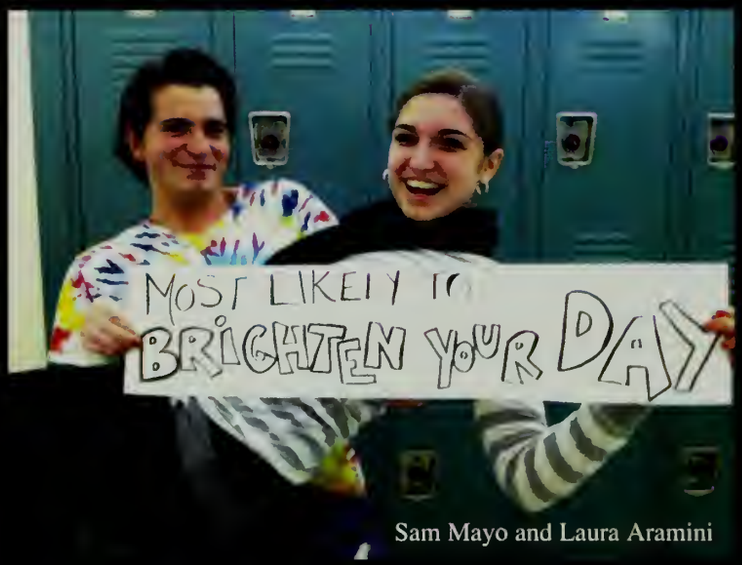

Sam Mayo and Laura Aramini

Sam Mayo and Emma Piscia

Most Huggable

Andrew Lampi and Krissy Rowe

Most Adventurous

Marc Berman and Lindsey Ward

Class Flirt

Julia Afshari

Most Changed

Owen Ti

Steph Leach and Elliot Wu

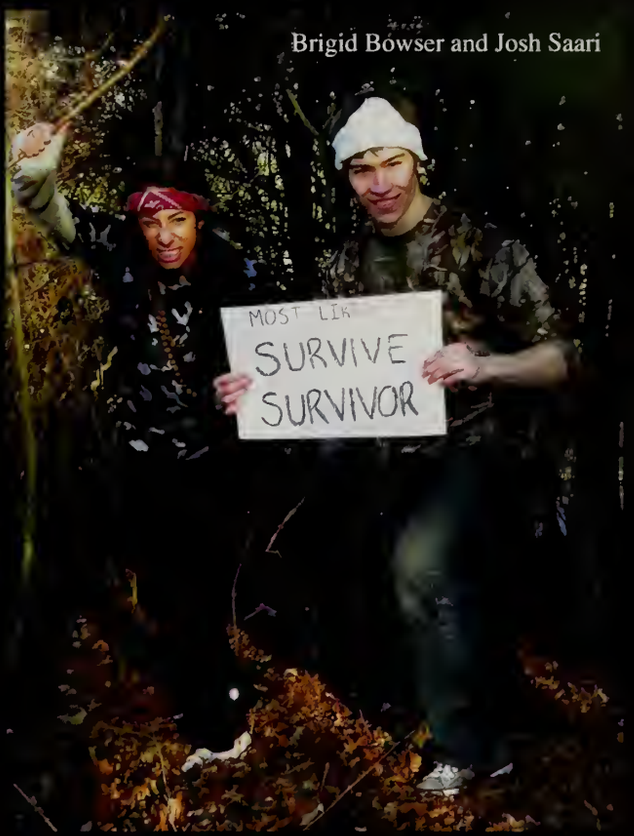

Brigid Bowser and Josh Saari

Hanna Bjork and Michael Colbert

Sam Mayo and
Annika Olsen

Erin Collins and Michael Colbert

Erin and Brenna Collins

Kaelyn and Garett Beaudette

and Michael Llo

Shayna and Jesse Blackwell

Tori and Sean Chau

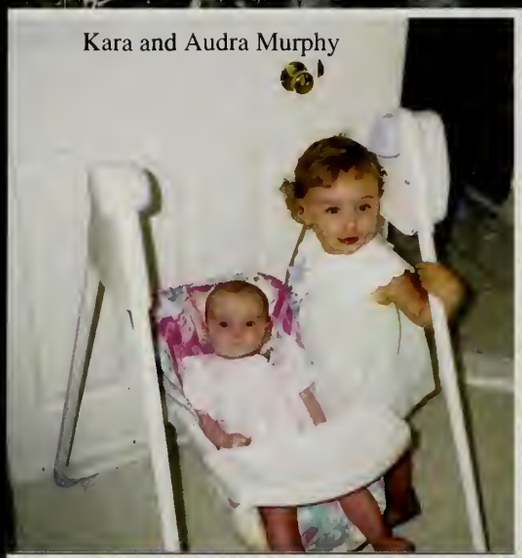

Kara and Audra Murphy

Lindsey and Kristen Ward

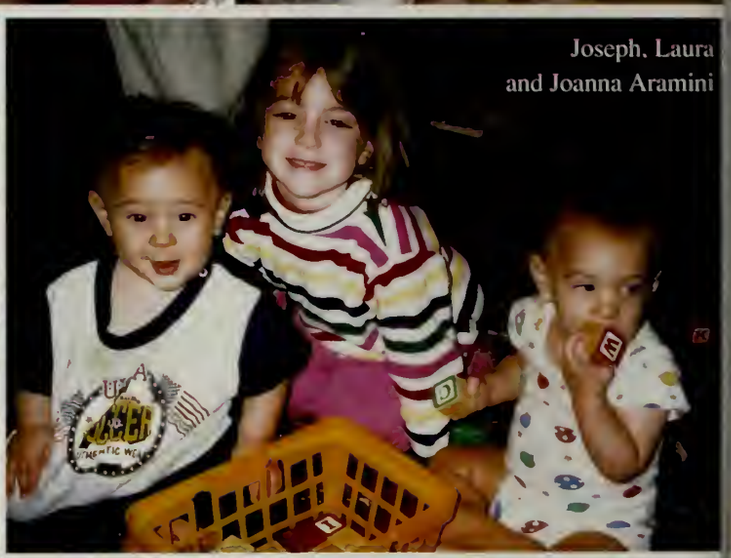

Joseph, Laura and Joanna Aramini

Kate and Aidan Moffat

Jared, Zach and Max Bloch

Josh, Carly and Jeremy Lurier

ucy and Vicky Song

Kylie and Kate O'Donogue

Jamie and Nikki Gagliano

Katie and Becky Lewin

Cailin and Ningrui Li

a shoulder to lean on

Senior Siblings

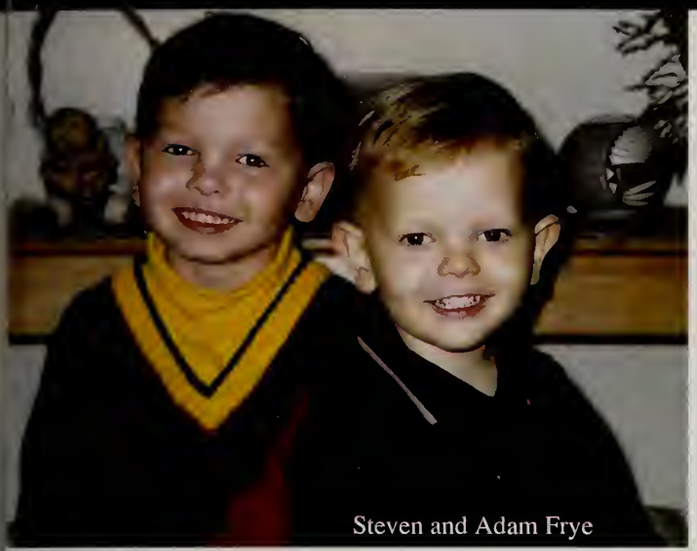

Steven and Adam Frye

Zach and Max Silverman

Connor, Melissa and Cormac Sullivan

Lyndsie and Denny Graham

Andrew and Isabelle Aronof

Erin and Katelyn Moore

Senior Siblings

Abby and Zach Chason

Erica and Steven Price

Jackson, Ryan and Joe Venditti

Anne Heloise and Francois-Xavier Stricker-Krongrad

Ali, Caitlin and Dan Potts

Pat and Sean Considine

Ciara and Brigid Bowser

Rory, Jordan and Syd DeArmond

Rebecca and Rachel Siegal

Whitney and Kim Woodcock

Jack and Andy Kinsman

Chloe, Joel, and Jacob Burke

Vivek and Sneha Subermanian

Heather and Vanessa Clemon

Vanessa and Justice Dikenga

Randy and Angie Belculfine

Brendan and Matt Shunney

Rachel and Becky Bryan

Susie and Megan Speed

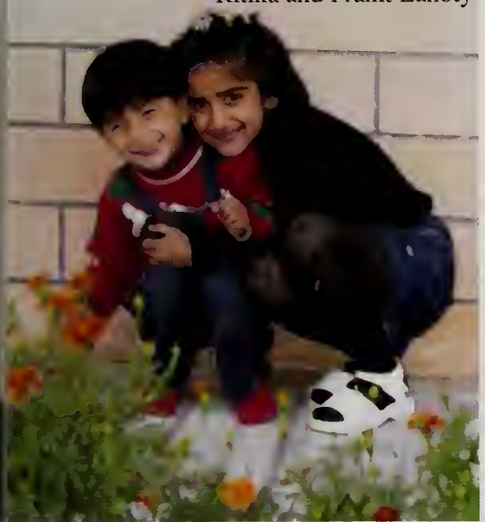
Ritika and Pranit Lahoty

Michael, Pat, and Brian Doran

Rebecca and Emma Piscia

Kurtis and Ryan Sciba

Sam and Britt Rosnthal

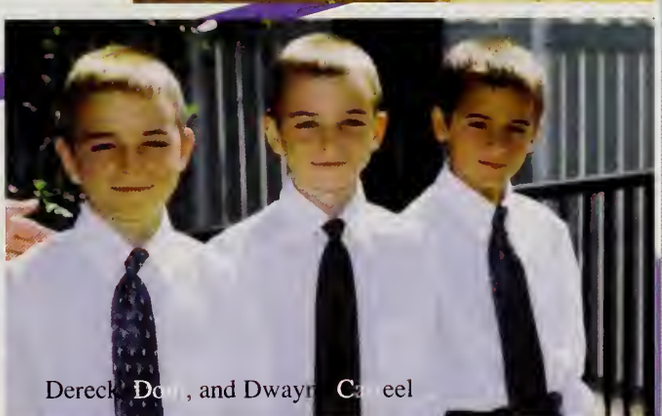
Dereck, Don, and Dwayne Carreel

Thera and Aliya Slayton

Julia and Sarah Kalinowski

Michelle and Mason Ziedonis

"We're gonna party like, of the world."

like it's the end

Senior Slide

12

12

We all have **senioritis**

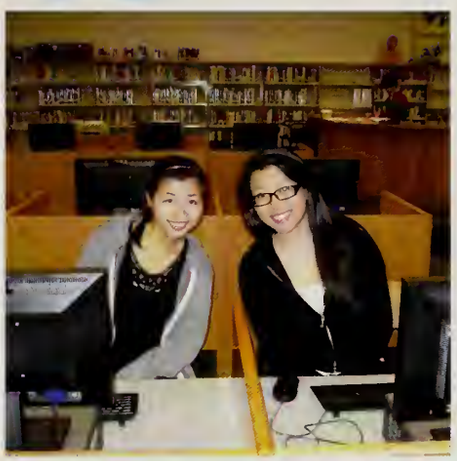

A Message From: MR. SMITH

Dear Class of 2012,

I wanted to take this opportunity to congratulate the class of 2012 on their numerous accomplishments as a student body as well as the various individual accomplishments of this very talented class. Your four years of high school have molded you into young men and women who are ready to take on the next challenges in your life. You have encountered both success and setbacks but each of these life experiences have made you stronger and even more capable of handling what is before you. Your long hours of study and dedication to your extracurricular and community activities have given you the tools to make a difference in your school and in your community. Now you have the opportunity to make a difference in a whole new community and on a much more global scale. Continue to take on new challenges with determination and confidence. Make your community and your world a better place by doing your part to help others. Westborough High School has been a wonderful place for you to grow up. Your families have supported you and your friends in so many ways. Now as you prepare to set forth a new and exciting course for your future, be grateful for what your teachers, coaches and advisors have taught you and always hold a special place for the four short years you spent as a Ranger. I am so very proud of you and I am honored to have been your Principal.

Best Wishes

John G. Smith
Principal

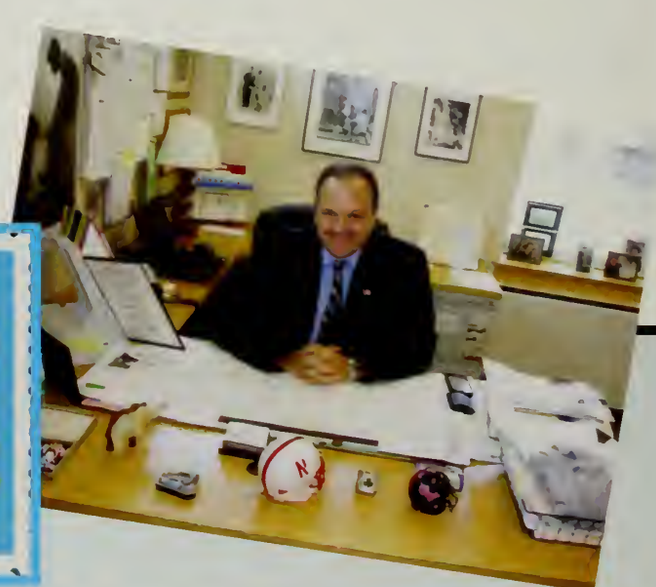

a note from your class officers!

Congrats Class of 2012! We did it! It has been an absolute pleasure to be able to lead such an enthusiastic, spirited and hardworking class. Thank you for all of the 2012 support. It was awesome to reach our goal: to have Senior Ball at Gillette Stadium! We have accomplished so much since our freshmen year and have really come together as one of the most unified classes to ever pass through the halls of WHS. I hope the class of 2013 is up for the challenge...they have some pretty big shoes to fill! Believe it or not, but pretty soon we'll be planning the next big thing...our class reunions! See you all in 5 years! Oh the places we'll go...

With love,

Erin Collins, President
Billy Casey, Vice President
Lindsey Ward, Secretary
Sarah Kalinowski, Treasurer

Billy Casey, Erin Collins, Sarah Kalinowski, Lindsey Ward

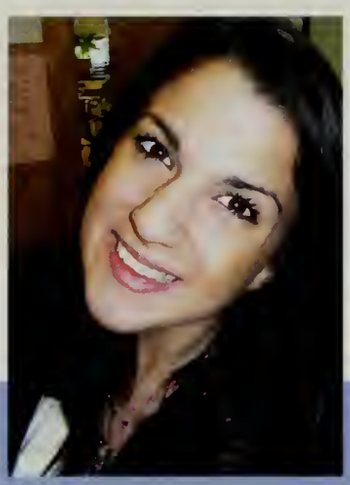

Julia Afshari

Gouls, Goulia, JuJu, Jules, Little Afshari

JS AO AP thank you so much, couldn't have done it without you guys.

High school... good times.
Good luck Morgan!

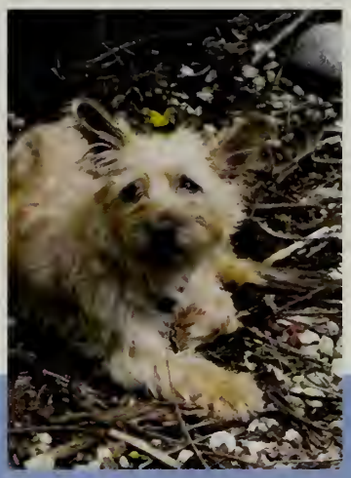

Jasmine Aljandali

"Now u probably get this picture from my public persona but I just wanna take this time out to be perfectly honest- cuz there's alot of — I keep bottled that hurts deep inside of my soul, and just know that i grow colder the older I grow, this boulder on my shoulder gets heavey and harder to hold and this load is like the weight of the world and I think my neck is breaking-"
- eminem
(Could not have survived without Caroline Graham my best friend ever!)

Delson Alves

I want to thank my family and friends for everything because no one can do everything on their own.

Live life with no regrets because you only live once.

Elizabeth Anderson

Liz

"The best way to predict the future is to create it."
Thanks to my extraordinarily family and friends– I couldn't have done it without you.
To the Fake D-Wing Society and the Frisbeers: thanks for the Kubla Khan, the dumplings, and midnight 7-11 runs.
Bonne Chance à Tous!

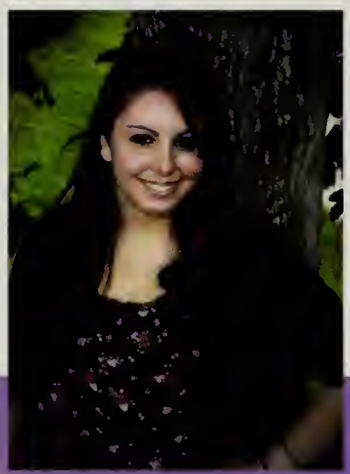

Isabelle Aronof

Izzy
"To the world you might be one person, but to one person you might be the world."
I want to thank my family for always being there and supporting me whenever I need them. I also want to say thank you to my friends for helping me out along the way and always making me laugh. You are all so special to me and I'm so happy I got to share the last four years with you. Now it's time to see what lies ahead in the future.
Congratulations class of 2012! I am so proud to be able to say I am part of this amazing class.

William Ashton

Will, Ashton, Beard, Bear Swell

"A Leader is best when people barely know he exists, when his work is done, his aim is fulfilled, they will say.
we did it ourselves."
-Lao Tzu
Thanks Mom, Dad, Austin, Jonathan, and Mary Beth for everything. Family will always come first and there is nothing more I could ask for out of my family. To all my teachers,coaches, and peers, thank you for the impact you have all had on me and the lessons you've taught me, you will all be with me in everything I do.
P

Jennifer Atkinson

Jenn

Make this last, take it slow
We've got it all figured out for now
So let us live our lives without a doubt

Thanks to my family and friends for making the last four years so memorable

Good Luck Class of 2012!

Veda Awasthi

Veds Veder DARTH Yoda Veds

Thank you to my parents and Dev for always supporting me!
To my friends I wouldn't have survived high school without you
Good luck class of 2012!
Real life is a funny thing you know. I think most of us fear reaching the end of our lives and looking back regretting the moments we didn't speak up. So there is a time for silence. There is a time for waiting your turn. But if you know how you feel, and you so clearly know what you need to say you'll know it. I don't think you should wait I think you should speak now.

Ayesha Anwar

You have brains in your head.
You have feet in your shoes.
You can steer yourself in any direction you choose.
You're on your own.
And you know what you know.
You are the guy who'll decide where to go.
~Dr. Seuss

To all my friends and classmates:
Best of Luck!

Laura Aramini

"Never fear those mountains in the distance
Never settle for the path of least resistance
Living might mean taking chances but they're worth taking
And when you get the choice to sit it out or dance
I hope you dance"
Thank you family and friends for all your help and support. I love you all!
Joseph and Joanna: Good luck with the rest of high school. Make the best of it!
Ebiggs and Askids: Just one more year. You can make it!
Gde3/wc

Krystle Armand

Armaaaaaaand, Krys, Kryscat, Krazzle

"To love is to risk not being loved in return. To hope is to risk pain. To try is to risk failure, but risk must be taken because the greatest hazard in life is risking nothing."

Thank you Mom, Dad, and Chris for all of your love and support.
To all my friends, you've made this a great four years.
Rangers Volleyball...keep it real <3

Congrats Class of 2012!

Gregory Arnold

How do you go from where you are to where you wanna be? I think you have to have an enthusiasm for life. You have to have a dream, a goal. And you have to be willing to work for it.

I would like to thank my family for being supportive throughout the years, and I would like to thank my friends for being there for me whenever I need them.

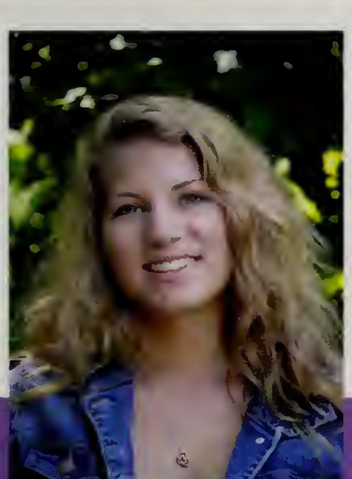

Melissa Barnes

Thank You Mom, Dad, & Sarah

"Things turn out the best for the people who make the best of the way things turn out."

- John Wooden

Kathryn Barrette

Kate, Katie, Kat, KB, KatieB, Ginger, Ariel.

"We're all just stories in the end. Just make it a good one. And it was you know. It was the best."
Thank you to the D-Wing for being my family these past four years. You all have meant the world to me. I love all of you so much, and I will never forget you.
Thanks to Mom and Dad for being so loving.
Because I knew you, I have been changed for good. <3
DFTBA.

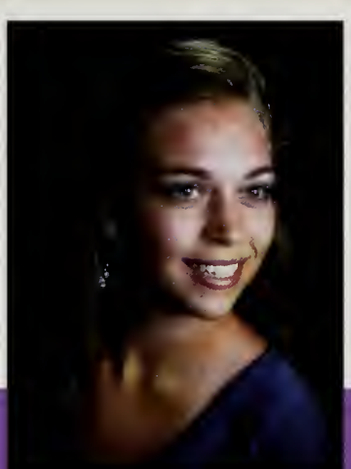

Kaelyn Beaudette

"We shall never know all the good that a simple smile can do." -Mother Theresa

Keep smiling class of 2012!

Thanks to my friends, teachers, and classmates for a great four years of high school.

To Mom, Dad, Garett, and Martin: thank you for your love and encouragement... I love you!

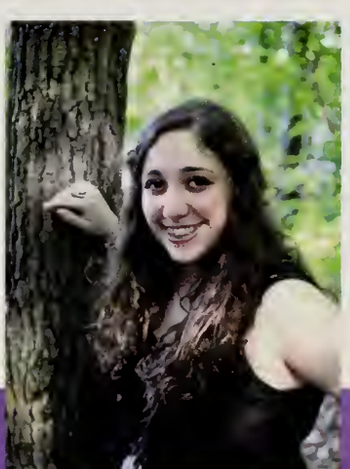

Angelica Belculfine

Angie, Gigi

Thank you, Mom and Dad for supporting me and encouraging me to dream. Justin thanks for always brightening my day and making me laugh: never forget Card Games on Motorcycles!
To all my friends, I have no idea where I'd be without you. I love you guys, stay fabulous!
Good luck, class of 2012! Live up to your potential! ;D

Jessica Beliveau

Jess

David- Thank you for all of your support, love, and encouragement over the years.You're the best.

Mom and Dad- I love you both. Thanks for everything. To the class of

2012:Thank you for an unforgettable senior year. I love this class and this town.We did it!Good luck to you all

"The pen is in your hands, the rest is still unwritten" - Anonymous

Lobna Ben-Neticha

"2012...Not the end, just the Beginning"

Shira Berger

The Berger, Boogs, Boo, Vinny, ShirBear, Shirs, Curtis, Kurtay$, Curt, Beera Shergs, BeerBear

"How lovely it is to dwell in the company of friends"

See you on the other side!

Uh, Fontana?

Marc Berman

Bermanator

Thanks Mom, Dad, Neil and the rest of the family and friends who made these last four years possible.

God bless America.

Good luck class of 2012.

Ethan Borchetta-Platt

Earth

Shout out goes to Kap, Fahey Thayer, Max, John and Damien

...Keep your minds open out there.

Brigid Bowser

Brig, hriggy, Bowser turbo

"The world breaks everyone and after some are strong at broken places"

Ernest Hemingway

Good luck Ciara. You are the best friend and sister I could ask for. Always stay true to yourself, and enjoy every moment of high school, it flies by. Thank you mom for being the most amazing role model and the strongest woman I know. Love you both!

JH AP KM HB. You girls are dankest glazers ever and I know we will always be there for each other. Good luck everyone in the class of 2012 and my senior ladies.

This is so senior year. No regrets!

Alison Bracey

Ali, Big Al

I hope that the days come easy and the moments pass slow and each road leads you where you want to go"

-Rascal Flatts

Thank you to my family and friends for your love and support over the years! I wouldn t he where I am today without you all.

Jen- Thank you for paving the path for me I couldn t have made it through without you.

Sarah- enjoy every moment because it goes by so fast Good luck!

Congrats Class of 2012!

Linda Bredberg

"No regrets"

Thanks to everyone for making high school such an incredible experience good luck!

Mom Dad Adam Thank you for all your support

Class of 2012 Congratulations!

Hanna Kathryn Bjork

HB

"Two roads diverged in a wood, and I-
I took the one less traveled by,
And that has made all the difference."
-Robert Frost
Thanks to my parents and especially Emily and Abby for helping me get through high school.
K.M., A.P., J.H., B.B., M.S., E.M. love you guys so much, thanks for always being there for me.
"Did we just become best friends?"
"You know it bro' "
"I got a lifetime of knowledge"
Punta Cana...LAX!

Jesse Blackwell

Thank you to all my friends who made my high school experience truly such an unforgettable one.

Mom, Dad, and Sofie - Thanks for all of your love and support.

Shayna - Good luck at WHS and enjoy it.

"Never take life too seriously. Nobody gets out alive anyway."

Go Rangers and Class of 2012!

Maxwell Bloch

Max, Bloch, Blochness

Thank you Mom, Dad, Jared, and Zach for always being there for me.

Thanks to all my friends for helping me survive these past four years and for all the great memories.
Good luck Class of 2012!

"Dream as if you'll live forever.
Live as if you'll die today."
~James Dean

Michael Bogoian-Mullen

Use your head guys
(e.g. Ride inside the car)
and remember...
"Whether your a man or a woman, it doesn't matter. You gotta learn to cook. When your old, nobody cares. Nobody will do it for you."
Mom, Dad thanks for making the house a home. Willa, Ani thanks for keeping me in line.

Luke 9:23

Good luck to everyone in the real world.

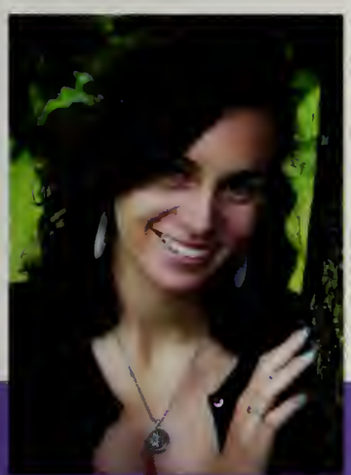

Rebecca Britton-Anastas

Becca

"Wherever you go,
go with all your heart"

-Confucius

Thank you to my Mom, Dad, Anna, and my friends for all the love and encouragement you gave me throughout the years.

Congrats class of 2012, we did it! .)

Gde3 wc

Rebecca Bryan

Becky

Don't cry because it's over. Smile because it happened. =)

-Dr. Suess

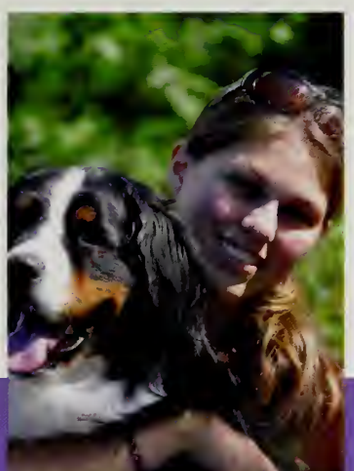

Krisa Camargo

Cam, Kris

"Life is lived forwards, but understood backwards."
- Philosopher Soren Kierkegaard

We cannot say what the future holds, but live life and take risks.

It's been an interesting few years, and I couldn't have done it without my parents and my crazy dog Luna!

Arthur Carr

Archie

"If you die in an elevator,
be sure to push the Up button.

- Sam Levenson

Thank you to my family and all of my friends who have made growing up here great.

Good luck to the 2012 Class

James Case

Jimmy Dangs, Jimmy, Dangs

Thanks mom and dad
for always being there for me
and helping me
whenever I needed your assistance.
Noah, you're a jerk but I still love you.

R.I.P. Jeep Power </3
Bus Movers welcome to the Bus Station
12 BC
The Boys: Dean "Pete" Sudol, Nick "Shvetti" Ferretti, Matt "Durs" Demers
Good luck class of 2012, stay classy
Lax Bros

William Casey

Bill, Beat Boxin' Bill, Big Bill, BCase, George

"What lies behind us and what lies before us are tiny matters compared to what lies within us."
-Ralph Waldo Emerson

Mom, Dad, Dan, and Sarah: Thank you for always being there for me. Love you all.

Thanks to RS, LH, SD, and CS for making high school memorable.

Dereck Casteel

Derck

Tech Crew!

Thank You Huney, For Everything.

"Ich Liebe Dich"

Dominick Casteel

Dom-Nater

"Dont regret anything you do because in the end it makes you who you are"

Lillian Chen

L Chen, Lilly

"One way to get the most out of life is to look upon it as an adventure"
William Feather

Thanks to all my friends and family for everything!

Good luck Class of 2012!

Onyabuchi Chikwendu

Buchi, Chi-chi, Pard, Buchinator, Buch Buch

"You're entirely bonkers, but I'll tell you a secret. All the best people are." -Alice in Wonderland

Thanks to my family for all the love and support throughout the years.
And thanks to my friends and the great memories we have made together. I love you and will miss you guys.

Seungju Chung

Thank you to all
~my friends and teachers~
!! Love you all# !
and thank you so much for making good memories with me!!
My second home is Westborough forever
~!!# WHS~!! #

Vanessa Clemons

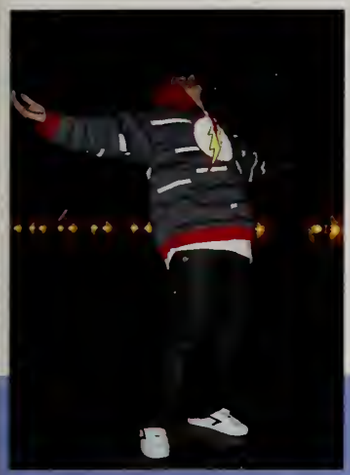

Dwayne Casteel

D-Wade

"Life never ends!"

I'd like to shout out to my best friends Amos and Soto.

Daniel Catalan

D-Cat, D-Cizzle, Superman, Fubu, Brazilian Wrecking Machine, DC, Cataline Killer, The Big-C, P-Slayer, Dirty Dan, Sauce Boss, Mr. McGigglesworth, Mr. Steal your Girl, Boss of Sauce

Thanks Mom for everything!

"Go Big or Go Home"

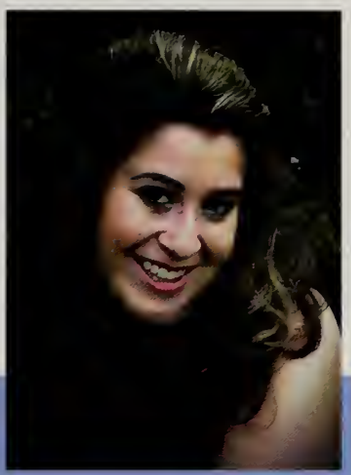

Abigail Chason

"Memory is a way of holding onto the things you love, the things you are, and the things you never want to lose." To my amazing family, thank you so much for helping me get to the point I am today. I never could have become the confident and strong-willed person I am today without your constant support and words of encouragement. To my incredible and unforgettable friends, words cannot express much you influenced my years in high school. We've shared so many unbelievable memories, nonstop laughter and smiles that I will forever keep with me. And to the awesome of Class of 2012, I wish you good luck!

Victoria Chau

Tori

Mommy and Daddy, thank you for your love and support throughout the years; your hard work is mirrored now in mine. I love you so much. Sean, you're the best brother ever, try not to miss me too much while I'm gone. Good luck and enjoy your high school years, I love you!

"We all take different paths in life, but no matter where we go, we take a little of each other everywhere."
Thanks for making these past years unforgettable. Good luck 2012! #winners
#

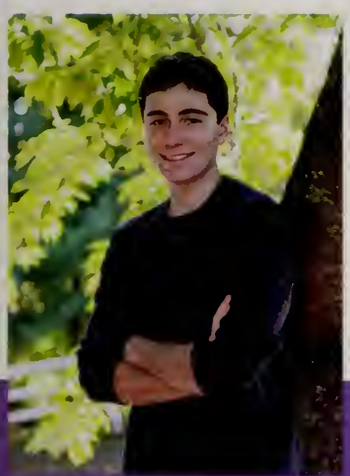

Alex Coggin

Cogdog, Cogpup, Acog

Thanks Mom, Dad, and Nick for all your support throughout the years. I couldn't have done it without you. To my friends- thanks for the good times and memories, I'll never forget these years.

Good luck Class of 2012

Shannon Rose Colbath

Shaneenee, Shan-Shan, Rose, Shananagins, Shanaynay, Rosa

"Love the life you live... Live the life you love... because you only got one life my friends."
I want to thank my friends: Brandon, Nate, CJ, Isley, Brad, Dom, Derrick, Eric, Julie, Steve, Casey, Hannah, Jen, Randy, Diana, Lindsey, Brian, Lauren, Jillian, Randy, Angie and Kira: You guys go through how weird I really am. You taught me the most threw WHS and I thank you for everything!
Well until our high school reunion,
fair thee well class of 2012!
Good Luck Robin!

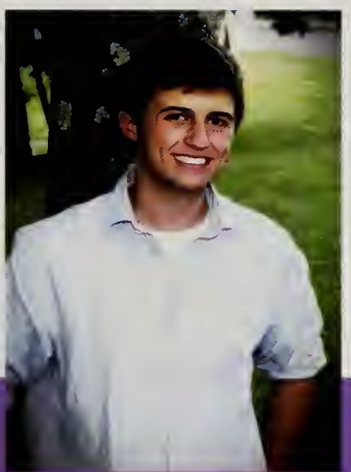

Michael Colbert

Matt Damon, Gerald

"Things turn out best for the people who make the best of the way things turn out."
-John Wooden

Thanks Mom, Dad, Cara, and Emma for being there for me and helping me everyday. You're the best, cudincoo.
Friends: it's been great. Long live Mario, Fontana, and Norway! Everyone else, enjoy WHS. Time flies.

Justin Cole

Of all of those
who've helped guide me through my four years at Westborough High School,
I'd like to thank
my family for all that they've given me,
and all of my friends for each of the unforgettable memories we've made while doing some of the dumbest things ever considered.
I know how often people say they can't wait to leave Westborough,
but to be honest,
some part of me is always going to miss this place.

Erin Collins

Karen, EColls, Drin, Class Prez, ErBear, Er, Diva, Rapunzel

Thank you Mom, Megan and Brenna for supporting me in everything I do and loving me no matter what. You guys are the best!

To all my ladies and boys: thanks for all the amazing memories. I loved every minute of high school and I am so lucky to have grown up with you all. Love you guys.

Take advantage of life's opportunities. No regrets Class of 2012, no regrets.

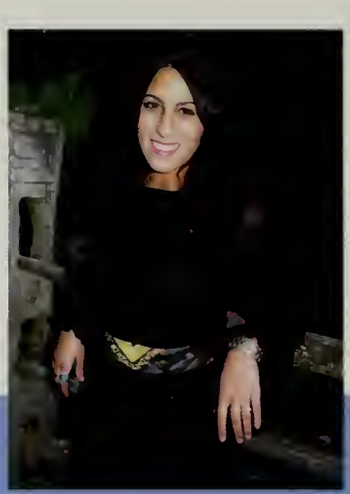

Cambre Colon

Cam, Clam, Toyota, Cambray, Khambrunesha, CC, Lone Ranger

"So tell the kids to keep coloring outside the lines, until they lose their limitations and their minds are free."

I can't thank my family enough for their support, love- everything.
To my friends I will never forget you & our time spent, it was wicked sweet!
You know who you are- I love you all!
Never forget the good times & don't dwell on the bad, live it up!
Be real, stay true.
Congrats & Good Luck Class of 2012!

Alex Connors

"To infinity and beyond"
- Buzz Lightyear

Sean Considine

considine, scooter

shoutout to Sciba, Will Heff, Josh and all my friends
thanks to all my friends for making 2012 the best class ever! thanks to my family for putting up with me over the years.

"Be who you are and say what you feel, because those who mind don't matter, and those who matter don't mind."
Dr. Seuss
I'm the one that's got to die when it's time for me to die, so let me live my life the way I want to."
Jimi Hendrix

Mitchell Crowder

Mitch, Match, Mac Mitch, Chowda, Grizz, Peanut Butta Cups

Thanks Mom, Dad, and Cameron for everything you've done for me and all you've put up with over the years. Love you guys.
Thanks to all my friends for the good times. 12BC, move that bus!

Good luck Class of 2012!

Brendon Crowley

Ginger, Irish, Ginger McIrish

"May good fortune be yours, may your joys never end."

Thanks to all my friends and classmates for wondertul years and great memories.

Farkhod Davrenov

FD

Such unsteady eows know my wrath
directing it to classic kinematics

Sydney DeArmond

Luis Correa

P.R. , Mickey

"And in the end, the love you take, is equal to the love you make."
- The Beatles

Mom, Dad, Roxxi, and Fernando thank you for helping me keep my sanity through high school. A special thanks to "The Group" and all of our good times eating hamburgers... and God... Amen.

PHOTO NOT AVAILABLE

Brian Coutinho

Troop-100 Eagle Scout

Rebecca Crivello

Becca, Bex, Bec-Bec, Booca, C-Cool,Beccer, Beckster, Clicker, Ramonsko

Live and Let Live.

In the words of my best friend:
"You got this."

The D-Wing will always be my home. I will never forget these past 4 years.
I love you all.

"In case I don't see you- good afternoon, good evening, and good night."

Stephen Croft

Croftayyy

"Pepper needs new shorts."

Matthew Demers

Matt, Durs Dursy, Anders, Matty D

Every time I traveled brings a lifetime of memories
High School is one mile I will never forget

Thanks to all my friends for all the great times over these past four years
LBML Bros Movers RIP Jeep Power

Thank you Mom and Dad for all your love and support and
Kyle for paving the way

Matthew Derusha

Matt, D-Rush, DeRussian, Albatross

"The truth is, everyone is going to hurt you. You just got to find the ones worth suffering for."
- Bob Marley
"Imagination is more important than knowledge.
- Albert Einstein

Good luck class of 2012 wherever you may be headed, thanks for the great memories!

Logan Desanti

Ldog, Grand wizard, Bus mover

"When in Rome "

Thanks for the last four years 2012, we had some good times and some real hard times. I'd like to thank my friends for making school fun and my parents for trying to motivate me. Keep moving buses 2012 WP.

Vanessa Dikenga

"Settle for nothing less than what your worth"

I just want to thank my family for being there for me through thick and thin. Also that I finally made it top the finish line. Where I see myself 10 years from now is making it big in the music industry, married with kids living life to the fullest. To my fellow classmates never forget where you came from and never stop till you reach the top.
3 hugs, 2 kisses 1 love class 2012.xx

Dhruv Dixit

Baby-D, Dhruvicus, Rocketman

Agent D is out. Peace!

Many thanks to all my teacher and classmates for putting up with me through out these four year. It's been fun with you all. Let's go Rangers!
And yes, yes I did.

"It's okay to make mistakes, as long they aren't repeated"

Brian Doran

Bri, BDor, BDorable, Thad, Steezy

It's hard to believe that this journey with my fellow 2012 classmates is over. Thanks to everyone who has guided me through these years. I will miss my friends and family as we begin a new journey in college. We will all face our challenges as life continues but in the great words of George W. Bush, "Bring them on."
God Bless America.
Lax on Lax

Kiernan Drohan

Remember What Makes You Who You Are.

Brotherhood now, brotherhood forever.

I will never forget these years of my life and the people who have made them dear to me, thank you all.

Kevin Du Toit

The quiet computer science guy

Christopher Everitt

Explorer Post 85 Emergency Service Squad

Michael Fahey

Farmer Fahey, OC

What a ride.
Thank you friends and family

Special Thanks to Mugiville, Becca B-A, Kapp, Thayer, Gross, EH,Earth, Maxcat, DamienBoy, Dreadknot, Ferriera, Thunderdome, and GOOGS

I wish the best of luck to everybody!

Coon Squad will live on.
OC out!!

Joseph Fanning

JJ, The Jew Big Brother Daddy Fanning, Rapture Joesus

Well they say it couldn t be done ...but I did it! Thank you all for the lovely memories. Whether it be figuring out how to use a drill to teaching Dhruv which way is left, or just go nuts in the D-wing, to even designing a forest for fairies! I'm super psyched for what lies ahead! I'm sad to leave behind the Tech crew I have known and live in for the past four years, but I know they will just keeping better and better! Good bye WHS and Center Stage and good luck!

Andrew Faulds

I have not tried Ive just found 1000 ways that won't work
Thomas Edison

Emily Dwyer

Em, Volvo, Dwi-Guy

Congratulations class of 2012!
Mom- thank you for always being there for me as a mom, and friend. Dad-thank you for teaching me to appreciate the little things in life, and for always supporting me. Sis- thank you for always being there for me and helping me no matter what. Love you guys!
To my friends- I couldn't have made it through high school without you, good luck and have fun!
"This can't last forever, raise a glass together, doesn't get much better, no better than this." -A Change of Pace

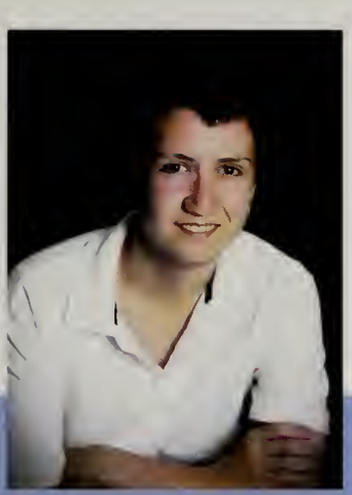

Bram Eagan

See ya Westborough!

John Egan

"EEEEEEGS"

When I think of high school I will think of all the friends that made it unforgettable - the caring teachers, the inspiring coaches that and the loving family. I couldn't have reached for my dreams without being amazed and thankful for all I was given along the way. I have often been driven by the phrase "All it takes is all you got", but through the years I have come to realize that "All it takes is all I have been given". Thank you friends, teachers, coaches and family I owe you everything.

Molly Clancy Ernest

Mollern

"Life's not about the breaths you take but the moments that take your breath away."

Mom, Dad and Owen- Thank you for all your love and support
Good luck Keegan!
To all my friends- I wouldn't have made it if it weren't for you.
Thanks for making these last 4 years unforgettable.

Good luck Class of 2012

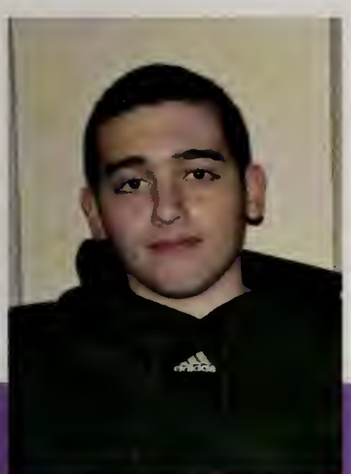

Andrew Ferreira

I want to say thank you to all my family and friends for sticking with me all these years, congrats to the class of 2012 we finally made it!!

Nicolas Antony Ferretti

Nick, Ferretti, Shvetti, Jim Salami

My time at Westborough is up, and it has been great. Through the ups and downs,I wouldn't change a thing for anything in the world. I love all of my fellow 2012-ersand I wish you all the success in the future. I would like to thank MattDemers, Dean Sudol and Jimmy Case for being amazing friends.
"Yo check your right.." "no doubt!"
Bus movers<3
"RIP Jeep Power"
Special thanks to my family. I love you all so much!
wp

Alison Fisher

Good luck Class of 2012!

Special thanks to Fif, Liz, Kalle, and David.

Luke Freitas

To my Mom, Dad, Chandler and all my friends,
Thanks for the support throughout these 4 awesome years.
Special thanks to all my Coachs for the amazing seasons,
Shout out to all the Lax Boys,
District hopes are high!
Remember
"Lacrosse is not just a game, its a lifestyle."
Good Luck in College Class of 2012!
Its Finally HERE!

Rosa Maria Freitas

I would like to thank my parents for all of the things that they have done for me, my teacher for helping me through all of the challenges that i have faced while in high school. Also, my friends for being the awesome friends they are.

I cannot forget Ms. Pelletier and the Lit Mag members. You guys are my second family, I love you all.

I love you too, mom and dad.

Mara Frumkin

Mars, Marsbar, Frump, "that Mara girl", Murr, Belle

"All our dreams can come true, if we have the courage to pursue them."
-Walt Disney
Thanks for the memories, everyone. D-Wing, thank you for being my home-away-from-home. You have helped me find who I am, and I am going to miss each and every one of you to pieces. Mom, Dad, and Nathan: thank you for all of your love and support, and for letting me go after my dream.

Good Luck Class of 2012!

Steven Frye

Frye Guy, French Frye, Fryeman

First off I would like to thank all my teachers, coaches, and everyone that has helped me out along the way.
Mom and Dad- Thanks for always pushing me to be the best that I can possibly be.
Adam and Evan- Good luck with everything.
Thanks to all my friends for the good times. Its been real
"Love the life you live, Live the life you love" - Bob Marley

Jamie Gagliano

JGags, Gags, JamJam, Pachamama

"Though time have changed my friend
I'll be here to the bitter end."
-Social Distortion
A huge thanks to Mom, Dad, Nikki and my friends for always being there. You guys are the best. I couldn't ask for a better group of kids to have grown up with. You guys made it a fun and interesting twelve years. Maybe in time our memories will fade, but that doesn t matter. What does matter is that we enjoyed every second of it. Together.
Reach for the sky Class of 2012.
You deserve it.

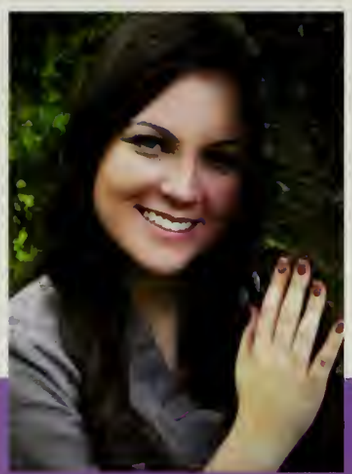

Brienna Gould

Congratulations
Westborough High School
Class of 2012!

"What lies behind us and what lies before us are tiny matters compared to what lies within us."

Ralph Waldo Emerson

Caroline Graham

Everything happens for a reason

Thank you so much to my best friend Jasmine and the best mom alive!

We live as we dream!

Lyndsie Graham

Lyndsie
"Oh may we were livin' didn't waste one minute We talked and sang and danced and said goodbye We laughed until we cried" -Jason Aldean
Good Luck Class of 2012! Dad and Mom- I can t begin to thank you enough for everything. I love you so much Den- thank you so much for being the least annoying freshman sibling anybody ever had. I love you and hope you enjoy the rest of high school as much as I did!
Friends- Distance makes the heart grow fonder. This is a cliche for a reason. I love you all so much and wish you the best of luck with everything. I'll be seeing you

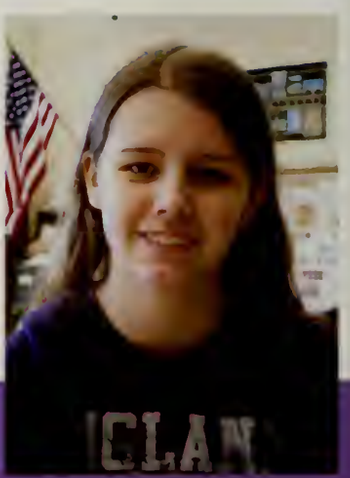

Madeleine Green

Sabrina Garcia

"I believe that everything happens for a reason. People change so that you can learn to let go, things go wrong so that you appreciate them when they're right, you believe lies so you eventually learn to trust no one but yourself, and sometimes good things fall apart so better things can fall together."

- Marilyn Monroe

Mom, Dad, Sis, Family, & Friends: Thank you for always being there & never giving up on me.
Alexander Arsenis: 831 Always & Forever!

Reid Garrity

Reggie, Reidiculous, Reg, RGhoops, Carol

"Do not follow where the path may lead. Go, instead, where there is no path and leave a trail."

High school was an unforgettable time of my life and I owe it all to:
My family- Thank you for putting up with me and giving me your continuous love and support.
My Friends- Thank you for all the amazing high school memories, I will never forget you guys.
Goodluck Class of 2012 and remember...The sky is the limit.

Alon Gelber

"What's comin' will come, an' we'll meet it when it does."
– Rubeus Hagrid

Andrew Gomes

"Today, there are many sorrows hidden by fake smiles, many heartaches and pain, many riches taking the place of love, too much fame crowding the hearts of everyone. To a point where we can't see past what we've become.
One word is all it takes to change someone's life, to save someone's life. Be a difference wherever you go and may we all look far back and rediscover where love first came from."

James Gross

Special thanks to Mugiville
Shout out to Becca B-A
and GOOOOGS!

Wussup. Take nature walks everyday <3

Word out. Peace up home girls!

Tyler Haberkorn

Habs, T-Habs, Habby,T-Bear Honey-Suckle

If you can't be good, be good at it.

God Bless America

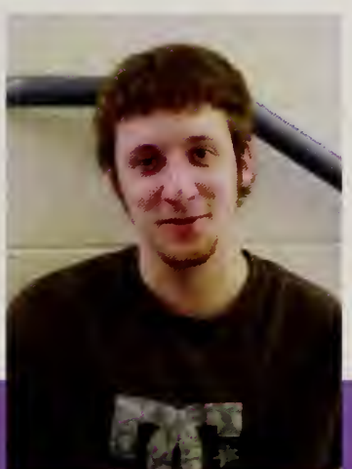

Erik Harrington

Laura Hart

"Do not go where the path may lead; go instead where there is no path and leave a trail"

- Ralph Waldo Emerson

Thank you to everyone who's supported, encouraged, and guided me through these past four years. Good luck class of 2012!

Amy Haskell

Ames, AHask

"Live your dreams."
-Les Brown

Thank you to everyone who has helped me to accomplish my dreams.
To Mom, Dad, and Andy: I wouldn't be where I am today if it wasn't for you three. I love you all.
To the Class of 2012: make sure to always follow your dreams and pursue your passions.
Congratulations everyone, we did it!

Alexander Hayes

Hayzey, Hayes, purplehaze, Munch, zander

SEANYAHZ!!!
Shout out- Big-Head,Goog -the-MC, EH, Gross, B-Hayes,Goofy, DT, Otey, Johnny-Eldge, Bill-Zilla. Thanks Mom, Dad, Ian, Hayza, Yia-Yia, Papou, Nouna and Nouno. Love you guys the most! Thank you for all your support over the years. Now it's my time. Ian you are the best big brother I could ever ask for, thank you for everything. Mom and Dad I love you both dearly. To the class of 2012, we did it. We outta here!
"Give it hear Malfoy!"-Harry Potter
"Speed Not Quality"- John Eldredge
TWENTY TWELVE BABY!

Brandon Hayes

To my Rats, Cats, and All That other Jazz!
AHAA LATER PUNK
SUCKAS :P
Get on my LEVEL
-Dreadknot

Will Heffernan

Heff, Willis, Squill

" Your future hasn't been written yet. No one's has. Your future is whatever you make it. So make it a good one."- Doc Brown

Thanks to everybody who helped make high school bearable.
It's been Fun.
I'd like to thank my family, especially my mom, and my friends for all your help and support.
Best of Luck Class of 2012!

Jill Horka

jilly, boo, horka

Don't aim for success if you want it; just do what you love and believe in, and it will come naturally. -David Frost
Mom, Dad, and Matt: Thanks for all the support and for always believing in me. I wouldn't be the person I am today without you.
Jbk: Thanks for being there for me since day one. I don't know what I would have done without you. You've made these past four years unforgettable.
KM.BB.AP.HB.
Good luck class of 2012!
"b"

Mashal Hussain

Mish

"I believe that we are who we choose to be. Nobody's going to come and save you, you've got to save yourselt. Nobody's going to give you anything. You've got to go out and fight tor it. Nobody knows what you want except tor you. And nobody will be as sorry as you if you don't get it. So don't give up on your dreams, and always follow your heart"

Taryn Jané

TJ, Teej, Jane, T Jane, T-ran, TJ Farms, Tarjar

"We can't return, we can only look behind from where we came"
Mom, Dad, Allie, Jackie, and Matt
Thank you so much for always supporting me and helping me become the best person I can be.
To all of my friends who have been there for me throughout the years... I couldn't thank you more. There's no one else I would want to spend my "sooo senior year" with! I love you guys!
Congratulations class of 2012!

Eugene Jang

Gene

Thanks to my family and friends for helping me get through four amazing years. I love and will miss you all.

Shoot for the moon. Even if you miss, you'll land among the stars."
-Les Brown

Allison Henriques

Allie, Shmallie, AH, Enrique

"Every new beginning comes from some other beginning's end"

Thank you so much to my family and friends who made my high school experiences so much fun. I could've never succeeded without all of your help, support, and love.

Good Luck Class of 2012!
I love you all<3

Molly Hester

Hester, M-Hest, Hesta

"It sure left its mark on us, we sure left our mark on it. We let the world know we were here with everything we did. We laid a lot of memories down like tattoos on this town"
My amazing family thanks you for being there to support me! I love you guys and can't believe it's finally my turn to graduate!
Friends: I know that we will be going our separate ways but we will always keep in touch! I love you and will miss you all!

Good Luck Class of 2012!

Laura Hetherman

Lo, Larr, Little One, Wheely, Scoots

"To love is to risk not being loved in return. To hope is to risk pain. To try is to risk failure, but risk must be taken because the greatest hazard in life is risking nothing."
~Andrew Shane Reese~
R.I.P.
Thanks to everyone who believed in me, encouraged me, and laughed with me. Mom, Dad, Dan, and Brian: Thank you for always being there for me. You inspire me to be the best I can be.
Love you all!
Good Luck Class Of 2012

Christian Holland

Timothy Jerome

Tim. Timmy J, Timmay

"You miss 100% of the shots you don't take."

Glad to be a part of 2012. We own you.

Taylor Johnson

Tay, TayJay, TJ, T, TJohns, Tayl, Taylz, Johnson, Johnny
To my family...Thank you for all the love and support.
To my ladies...The memories we've shared together will always remain close to my heart. You lads are the wildest girls I know!
Lastly I'd like to leave my fellow 2012 rangers with a quote by Jason Aldean, "It sure left its mark on us, we sure left our mark on it. We let the world know we were here, with everything we did We laid a lot of memories down, like tattoos on this town"
Good Luck Class of 2012, we did it!!

Sarah Kalinowski

Nighthawk, Genghis, DJ Kali, S-Bear, Surrah, Maurice

To the community: thank you for everything.

"Be excellent to each other, and party on dudes."
- Abraham Lincoln

Jaemo Kang

JJ, Momo, Fox

Thank you to my parents and Yustina for their support.
To my friends -especially the Libby Clan- thank you for making my high school years full of memories that I will never forget.

"Yesterday is the past. Tomorrow is the future. Today is a gift. That's why they call it the present"

Jenna Kelley

GB, j bird, jenbunny

Mom & dad: Thanks for always being there and supporting me.
Brendan: Thanks for everything. You`ve taught me a lot that will always stick with me. Will & Carolyn: Good luck with everything and cherish every moment.
Jsh: Thanks for always being there since the start. These past four years wouldn't have been the same without you. Soccer girls: thanks for a great four years and a great last season. Good luck next year!

GOOD LUCK CLASS OF 2012!

Tom Kikonyogo

2012!
The best senior class to graduate from WHS

Special thanks to
Ben Mugi, Andrew Ferreira,
Davithy Ross, Becca B-A,
Mashal Hussain, and Logan Trainor

Ryan Kinnard

"Two hundred thirty-four years ago yesterday, a bunch of rag-tag farmers stood up against the greatest fighting force in the world. And today school children in Massachusetts have Patriot's Day off because of that. Well, a bunch of modern-day Bostonians have turned back Hockey's royalty and they have sent their faithful on a red coated retreat through the exits. It's 4-2 Bruins."

-Jack Edwards

Andrew Kinsman

Kinzer, Kittens, twinkletoes, DJ Cripple

Thank you to everyone who helped me make it through.
Mom, Dad, Jack, all my friends, thank you.
High School is hard enough, I'm glad I had an awesome support network to help me through.

I hope evervone finds happiness in their lives.

Andrew Lampi

AJ, Lampi, Lamp, Lampinator, Lamp Dawg

" Everything will be alright in the end. It its not, its not the end."
- Unknown

"Do what you can, with what you have, where you are"
- Theodore Roosevelt

Thanks to everyone who's helped make this happen and congrats to everyone else who's made it!

Good Luck Class of 2012!

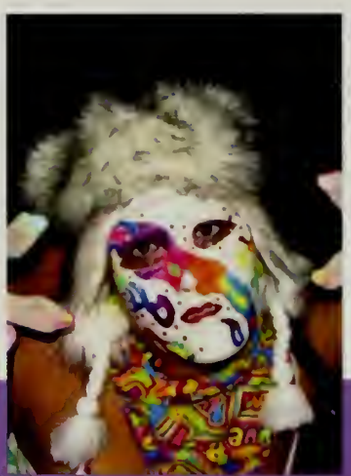

Shaina Lariviere

"There is no pain, you are receding.
A distant ship's smoke on the horizon.
You are only coming through in waves.
Your lips move
but I can't hear what you're savin'."

Pink Floyd, Pink Floyd: The Wall

I don't need no arms around me
And I don't need no drugs to calm me
I have seen the writing on the wall.
Don't think I need anything at all.
No! Don't think I'll need anything at all.
All in all it was all just bricks in the wall.
All in all you were all just bricks in the wall.

Anne Laughlin

'May the road rise to meet you
May the wind be always at your back
May the sun shine warm upon your face
May the rains fall sott upon your fields
And, until we meet again,
May God hold you in the hollow of His hand.'

-Irish Blessing

Thanks to my family and my friends for the continuous support throughout the years. I wish everyone the best of luck in everything they do in the future

Stephanie Leach

Steff, Leachie, Steph

"Go confidently in the direction of your dreams. Live the life you've imagined."

-Henry David Thoreau

Love you Dad! Mom, Laura, and Mikael

Congratulations and good luck Class of 2012

Alexander Knapp

Alex, K Nap, Knappy Boy, Blue Steel, Snappy Knappy, Knapple, Benjamin, Boy Scout

"Our bodies are our gardens, to which our wills are gardeners"
-Iago, Othello

Thank you to everyone for an incredible time these past four years.
Mom, Dad, Dan, where would I be without you all? Thank you so much.
D-Wingers, thanks for sharing something beautiful with me.
To my friends and the Class of 2012,
"may the sun shine warm upon your face."

Bharath Kumaraswamy

"Your time is limited, so don't waste it living someone else's life. Don't be trapped by dogma—which is living with the results of other people's thinking. Don't let the noise of others' opinions drown out your own inner voice. And most important, have the courage to follow your heart and intuition. They somehow already know what you truly want to become. Everything else is secondary." -Steve Jobs

Thank you so much for the support, mom and dad. Thanks to everyone for making my high school career so memorable.

Ritika Lahoty

"The future belongs to those who believe in the beauty of their dreams"
~ Eleanor Roosevelt

To happy endings and new beginnings.
Congratulations Class of 2012!

Mumma, Papa and Pranit–Thank you so much for all the unwavering support and love you gave me through all my hardships and successes. I would not be the person I am today without you!

To all my friends– I will miss and cherish all our memories...we did it!!

Jason Lamont

Jas

A thank you to everyone for all of your support and for helping me complete a successful 4 years at Westborough High School.

Amos Lee

ling ling, Koreaaaa

[illegible] what we get *****
[illegible] what if we smoke ****
[illegible]re just having fun
[illegible] don't care who sees
[illegible] what if we go out
[illegible]s how suppose to be
[illegible]ng young and wild and free

Colin Lees

First of all, I would like to thank my family and friends.
High School can be extremely stressful and I am not sure if I could have made it through without you. I intend to live my life to the fullest and so far I think have accomplished just that.
Well I guess that's it... I am off to another four years of education.

Claudia Leon

"Tomorrow is a blank page, just waiting to be filled with your dreams. All you have to do is be yourself & live the story of your own unique life.
Be proud ; Be confident. But most of all, Be happy."

Thanks to all my friends & family who were there for me through these long four years.

Good luck to the Class of 2012!

Cailin Li

When life gives you lemons,
make lemonade. ^_^

Ningrui Li

"huehuehuehuehuehuehue
huehuehuehuehuehuehuehuehuehu
ehuehuehuehuehuehuehuehue"

- Abraham Lincoln

Rebecca Litwin

Becky, Becky, B Lit, Litwin, Litty

Nobody said it would be easy they just promised it'd be worth it.
Believe in yourselves through the tough times and you will always make it through to the end.
Like my parents told me,
"All I need is within me".
Never could have done without you.
So much thanks and love to Mom, Dad, Katie, Anth, Amanda, Paul, Mrs. Stoker, and every one else who was there for me along the way.

Juliette Lloyd

J, Jay-Bay, J Lloyd

Thanks to everyone that made these past four years so memorable and ones I'll never forget!

To my friends - thanks for all the good times, I love you all

Mom, Dad. Kat, Dave, Mike- your love and support has helped me more than you know

"Every new beginning comes from some other beginning's end."
Good Luck Class of 2012!

Carl Loeffler

Good Luck Class of 2012!

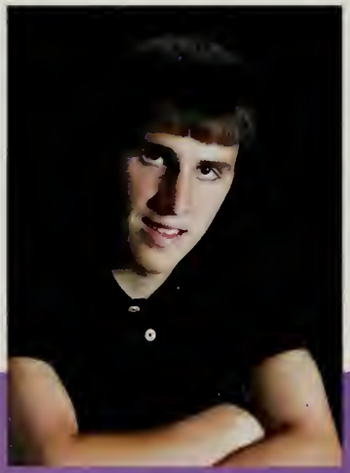

Andrew MacElhaney

Mackles, Macelhaney, and A-Mac

Thanks to all friends and family for all the help and support
to get me through high school.

Maleeha Mansoor

I want to thank my parents and friends for the support. Without them it wouldn't have been possible.
It's been a roller coaster ride!
All the best to the seniors!

Naba Mansoor

Congratulations Class of 2012!
I would like to say thanks to my family especially my parents for all the support and love and having faith in me
Thanks a lot, love you so much!

Ashley Markson

Marina Elizabeth Lucas-Santos

Hurricane

"It is in all of us to defy expectations, to go into the world and to be brave. To want, to need, to hunger for adventures. To embrace change, chance and risk so that we may breathe and know what it is to be free."
Mom & Dad- Thanks for always believing in me and supporting me through everything, I couldn't have done it without you. Thanks to all my classmates and friends for making High School unforgettable. Its been real WHS!
Good Luck Class of 2012! I love you all.

"Don't cry because it's over,
Smile because it happened."

Terese Lukey

Tess, Tonks, Tessella, Tessica, Terese Raschel, Tessie, Tessimoo

"Happiness can be found even in the darkest of times but only if you remember to turn on the light."

Change is inevitable but is not always for the worst- Thanks Mom and Ms. Slotnick for helping me realize this.

Until the very end...

Jeremy Lurier

Lurier, J-Lur, J-Lohr, J-Bone, J-Silent, Jerm

"I'm having the time of my life figuring out this next move."
- John Mayer

Thank you to all of my supportive family and friends. I love you Mom, Dad, Carly, and Josh. It has been a wonderful and eventful four years. To all my boys, I love you. Best wishes to all of those in the Class of 2012.

God Bless America.

Brian Macario

B-mac, B-ri, macario

I would love to thank all my friends and family who were there for me and helped me succeed to my senior year of high school..... YEAH BUDDY!

Cam Mattheson

Thank you to all my friends who have made senior year great.
Be sure you don't waste a chance to do something amazing.

Don't let life pass you by. This is your only shot to do it right.

Samuel Mayo

Sam, Sammy, Sammy Poo Poo, Sammykins, Samwell, SMAYO, Billy Blue Pants, Haberdasher, Habuhdee$ha, Kwuantahl, Mayo, Mayonnaise, Mayomaster, Maymays, Mayoman, Nickel

Thanks to everyone who has made my four years here at WHS special.
I will thank each and every one of you the only way I know how—WITH HUGS!!!
If I know you, expect a hug every time I see you. I love you all so much and I know the class of '12 will go on to do tremendous things!

Joseph Mazzulo III

Thanks to Mom and Dad for always believing in me and pushing me to be the best that I could be. Thanks to the many friends I have made.

The best is yet to come.

Good luck class of '12.

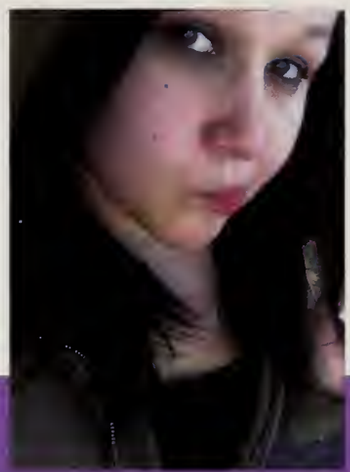

Brittany McDowell

Robert McNally Jr.

Robbie, Bob

Thanks Mom, Dad, Megan, and all of my family for their support.

Stephanie Melvin

Steph, Wonderbread, Melvy

"Every new beginning comes from some other beginning's end"

To my family, friends & teammates-
Thanks for making these past four years a blast.
Love you guys!

Good Luck Class of 2012!

Steven Merchant

Looking back, I am glad I moved from Colorado those few years ago. I made a bunch of great friends and had the best time of my life with them all. Every school has its ups and downs, but I looked past them and am grateful for all the treasured moments I will remember. One day we will all be in charge, so let's not disappoint.

Michael T. Andersen

Stephen Monette

Monette, Montyyyyyy, Stimpy

"I found that if you have a goal, that you might not reach it. But if you don't have one, then you are never disappointed. And I gotta tell ya, it feels phenomenal!"

I'd like to thank my grandfather for all the support he has given me throughout high school to do well and succeed. I really wouldn't have been able to do much without your guidance.

Katelyn Suzanne Moore

Kate

JH, BB, HB, and AP there are no words to describe you girls. Couldn't have done it with out all of you!
"Did we just become best friends?"
Thank you to my family for helping me through this year. Erin, good luck and I hope you enjoy every minute of it.
Class of 2012:
"I hope your dreams take you... to the corners of your smiles, to the highest of your hopes, to the windows of your opportunities, and to the most special places your heart has ever known."

Bernard Mugi

Mugi[illegible] U.S.A. Beeenie the F*** We[illegible]
[illegible]nyeah The M[illegible]

Good luck Class of 2012
See you at the crossro[illegible]

Special thanks to
Becca B-A, Farmer Fahey, and James G[illegible]

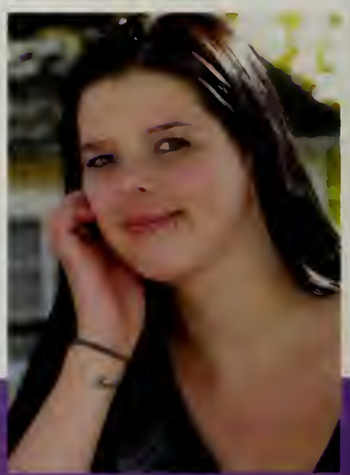

Colleen Mulcahy

[illegible]

Jonathan Mihaich

Jon, Johnny

Life tends to throw
A lot of stuff at you
Especially in High School
And you just have to fight
It off as it comes at you
One problem at a time
But I guess now I can say
Guess what
I've made it this far
And I'm not turning back
Now

Thanks to those who made it
So I didn't have to fight alone

Ayako Mikami

Aya, Ayaks, Yaki

Thank you everyone -
my friends, teachers, coaches, teammates, and classmates – I know I will always remember something from this place.

To my family:
Thank you. I would never have made it without you.

"Let's go invent tomorrow rather than worrying about what happened yesterday."
-Steve Jobs

Aidan Moffat

?ti t'nsi sdrawkcab si etouq ym woh emoswa

Thank you to everyone for making high school so memorable.

Taylor Monahan

Tay, T

Everything happens for a reason.

"To me, fearless isn't not having fears. It's not that you're not afraid of anything. I think that being fearless is having a lot of fears, but you jump anyway"
-Taylor Swift

Royee Mundelboim

[illegible] write something long that nobody [illegible] read ever again but that has no [illegible]ing

[illegible] something short is better,

[illegible]

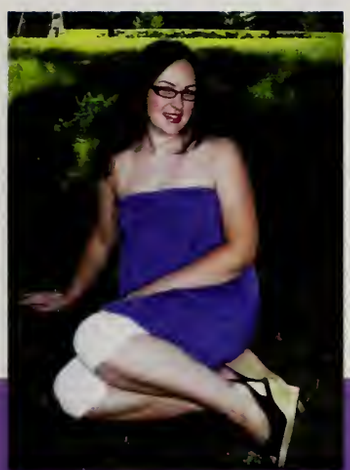

Audra Murphy

Murph, Smurf

"Don't give up here, don't you quit, the moment is now, this is it."
I want to thank my parents, my sister and all of my amazing friends throughout the years. I will never forget you guys and the wonderful moments we've shared.
SL, LG, KB, LS, JA, IA, EP, MS, MF, BC, SK, CG. I hope that the clarinet section in marching band stays awesome and I will miss you guys so so much!!
I cannot believe my time in Westborough is over, it has been great, and I will never forget it.
Congrats class of 2012!!! We did it!!!

Daniel Murphy

Dan, Danny, Murphy, Murphy, Murph, Murphdog

"I reject your reality and substitute my own!"

-Adam Savaage
Co-host of Mythbusters

Be prepared. Always strive to do your best, it'll help you in the end.

Rebecca Nissenbaum

Bec Bec, Bec

I would like to thank my family and friends for always supporting me in everything I do. I love you all!
And best wishes to the class of 2012!

"Dream as if you'll live forever live as if you'll die tomorrow."

Kaitlyn O'Donoghue

OD, KOD, Kod5, K-Oh Dee

Mom and Dad: Thanks for always being there for me. I couldn't have made it through without you. I love you guys!
Kylie: Hold down the fort, and have fun throughout high school.
Ryan: You are the best older brother I could ask for, thanks for leading the way.
To my Biddies: It has been a hell of a ride. You guys truly are my best friends and I love you all. Keep goin hard ladies

Good Luck Class of 2012... Its been real!

Meghan O'Neil

Mego

"Never let the mistakes of your past
And the fears of your future
Ruin the happiness of your present."

Good luck class of 2012!
See you all in hell

Craig Okita

Okiiittaaaaa

Hi Evan

You should go to crazycrudd.com.
It's awesome.

Allyson Nicole Olejarz

Alli, AO, Al, Allio, Ay-Oh, Lola, Sassy

To all my biddies, i love you. These past four years, it wouldn't have been the same without you. You were always there for me when I needed to get a little crazy. shaaat got weirdddd.
LIVE THE LEGEND.
ap.ep.js.ja.tj.ko.tj.ec.rg.ms.rv br.jl.
Congratulations class of 2012
Ma & Pa, thanks for putting up with all of my shenanigans for 18 years...
I love you guys, I wouldn't have made it without you. It's been a fun, wild, crazy awesome ride. Live it up, time flies.
And bids...party hard

Max Pabon Young

The Cat

"We've got the tacuticus and are known to pack hits now we've got to pretend y'all really give a schist"

Naloti Palma

To my three families: I love you guys thanks for everything.
To my friends: thanks for the memories and great times.
To my teachers and coaches: Thanks for believing
in me and challenging me to succeed.

"Go confidently in the direction of your dreams. Live the life you have imagined."

Henry David Thoreau

Good Luck Class of 2012!

Anna Petrunich

'It's so easy to get distracted by what other people think do, or say But they don't live your life You need to know what you want and who you are so that you shine.'
Thanks to everyone who helped me through high school! Mom, Dad and Dani- I couldn t have made it through these four years without your love and support! I will never forget my glaxers- BB, JH, HB, KM, and PC Love to the Senior Ladies and
Class of 2012

Live your life

Emma Piscia

Emmap[illegible]

It does not [illegible]

To my [illegible] can't believe we [illegible] of luck in the [illegible] we stay in touch [illegible] teachers who [illegible] the [illegible]
And finally [illegible] couldn't have asked [illegible] family There's no way [illegible] am without you so [illegible]

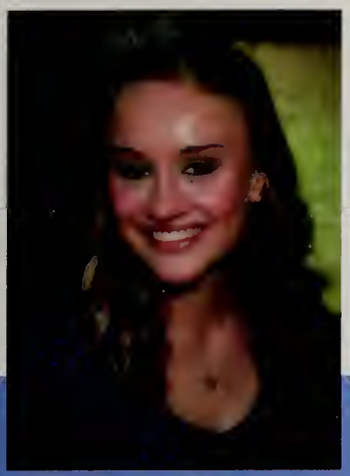

Annika Olson

Anni, Annikan, Ank

"You think the only people who are people are the people who look and think like you. But if you walk the footsteps of a stranger, you learn things you never knew you never knew."

Thank you to my family for your constant love and support.
Elena—enjoy the next few years, they fly by! To my friends and the volleyball team—thanks for the memories and all of the laughter!
Good Luck Class of 2012!

Stephanie Orlando

Steph

Its been real.
Its been fun...

But it hasn't been real fun.

Kimberly Orr

Kim, Kimmy

"I keep thinking that it's not goodbye.
I keep on thinking it's our time to fly."

Thank you to Mom, Dad, and Becca for making these years so happy and memorable. I never could have gone this far without you. To friends; old, new, camp friends, friends I have yet to meet and friends that have never left
<3 I love you girls.

To the class of 2012– it really is our time to fly. Enjoy it!

Dean Otey

"Success comes to those who are willing to try again after failure."

Alexandra Potts

[illegible] ahts

[illegible] KO
[illegible] RG & MS
[illegible] I couldn't [illegible]
[illegible] out
[illegible] s- Ke[illegible]
[illegible] ck to [illegible] of [illegible]
[illegible] good tim[illegible]

[illegible] Mom and Dad for always
[illegible] to support me

[illegible] up high school [illegible]
[illegible] once

Erica Price

Price, EPrice, Eric, E$, Rick, Little One, Nikki Minaj
Mom, Dad, & Alex. Thank you for everything I couldn't have made it this far without you and all your support.
Steven: Good luck in high school, enjoy every moment of it because it'll be over before you know it. Love you guys.
To all my ladies. I love you all. I wouldn't have been able to make it through these years without all the memories & all the laughs. To the class of 2012: Wherever you go, go with all your heart.
Every new beginning comes from some other beginning's end."
~Semisonic

Sara Purcell

Betty, Boo Bear

"Imperfection is beauty, madness is genius and it's better to be absolutely ridiculous than absolutely boring."
Marilyn Monroe

Thanks to Ashley, Kelly and Jordan for helping me through the good times and the bad times in high school.
Thanks to my dad and mom for loving and supporting me throughout all the crazy times these past 17 years.
I love you all!

Tom Rafferty

Saco

To all my bus movers,
stay thirsty my friends.

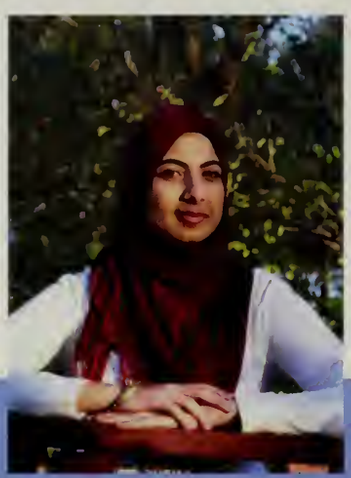

Fatima Ramzanali

"That which we are, we are; one equal temper of heroic hearts, made weak by time and fate, but strong in will to strive, to seek, to find, and not to yield."

-Lord Tennyson Alfred

I have quite often wondered how long it takes to change a life; The measures of time are enough to be life-altering. These past three and a half years have changed my life for the better.

Good luck Class of 2012!

Alisa Raniuk

"If you always do what you always did, you will always get what you always got."

Thank you Mom, Dad, and Alexa for all of your love and support.

And a special thanks to all my friends for the memories that I'll always cherish.

Good luck class of 2012!

Chloe Reske

Chlo, Flo, Chlomaster (for you, Sam!)

I can hardly express how appreciative I am of the people I've met here. It's been a great ride. To my family, God, and my friends: Thanks for being with me in every moment. I can't wait to see what next year will bring!

Best wishes, everyone!

Benjamin Ridley

I'd just like to thank my family for always being for me. Mom and Dad thanks for supporting me all throughout my life. Adam and Tyler, you are the best brothers anybody could wish for. To all my teachers I would like to thank you for prepping me for college. To my friends, well, you guys are the best. Finally, Class of 2012, good luck with the rest of life's journey

Love,
Benjamin Ridley

Davithy Ros

D-Ros, Cambo Rambo, Ros, Boss

I want to thank my sister Theary and my brother Nate for all they have done for me. I could not have made it without them

"Life is hard everywhere, it's up to you how hard you make it."

Brittany Rosenthal

Britt, Britty, Britt-Britt, Hug, B-Rosey, B B-R tt

"Life is not about waiting for the storm to pass. It's about learning how to dance in the rain."

Thanks Mom and Dad for always being there for me and for helping me get to where I am now. Sammy, high school has really brought us closer. I hope you have a great last few years here. To all my friends, thank for giving me such amazing memories to look back on!

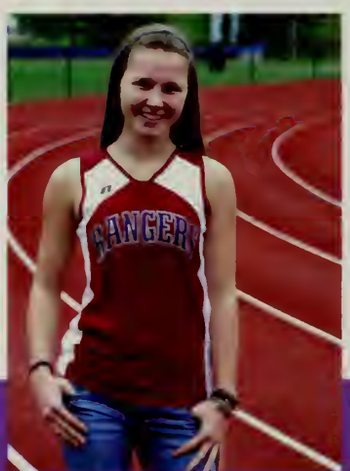

Kristal Rowe

Krissy

Thanks to my friends and family, you've all helped me reach new heights in my young life. Special thanks to Coach Williams for being such a powerful coach and putting up with my attitude. Thanks to my last two years of track, you've helped me grow as an athlete and as a person. Thanks to Mr. Hoag, Mr. McCloskey, Mrs. Cheddie, Ms. Dunne, Mrs. Cavanaugh, and everyone else who has helped me over the years. College Appearance -XO, Ky Ro All I can tell is it's AMAZING! Love you all! Congrats to my fellow 2012 Seniors!

Aidas Romas Rudis

When I can't handle the pressure, I put pressure on myself. Thank you mom and dad for your support and guidance. Thank you for giving me the opportunity to succeed. Thank you for everything. Finally, I would like to thank the Class of 2012. "Do my journey now, that my years may follow me."

-Cicero

"I hope I live enough to remember the present with the same fondness that I look back on the past."

-Aidas

Brendan Robertson

"To give anything less than your best is to sacrifice the gift."
- Steve Prefontaine

"The ultimate measure of a man is not where he stands in moments of comfort and convenience, but where he stands at times of challenge and controversy"
- Martin Luther King, Jr.

I would like to thank everyone who has supported or believed in me especially my family and my brothers.

Jay Robillard

Roby, Robo, Robes

'It's not the years in your life that count. It's the life in your years.'

Thank you to all my friends, family and coaches for making it a good four years and building a foundation that will allow me to push myself to achieve success.

Good luck class of 2012.

Semper Fi

Jacob Robins

"How lovely it is to dwell in the company of friends."
-Mr. Marella

Thanks Mom, Dad, Leah, Josh and all my teachers who've helped me and guided me these past 4 years.

"The Secret of happiness: Find something more important than you and dedicate your life to it."
-Dan Dennet

Evan Rodriguez

E-Rod

"Do More of What Makes You Happy"
"Hello. If you're reading this you'll soon realize something really strange is happening to you... Look down, now look up...Where are you? Are you still here? If you are, you'll come to realize that I've taken over your inner voice. Oh yes I just did.You now have a deep sultry man voice as your inner dialog. Now look back at me. I'm in your brain."
-Old Spice Guy
Thank you to all family, friends, and teachers for a great four years, you will never be forgotten.

Luke Rutledge

Rut Nut

I would like to thank my parents for all their support throughout the years.

I would also like to thank my fellow classmates for making high school a great experience

Good luck to everyone in the class of 2012!
God Bless America!

"It's a great Day in America"

Joshua Saari

Thank you to my family and friends for being the greatest support I could ask for.

The D-Wing will always be my family. I'll carry you with me. I'll see you on the other side.

Pole Vault taught me to fly.

"The running boy is inside every man..."
~J. D. Salinger

Tiago Santos

Ryan David Sciba

Ry, Ry Ry, Skeeba, Skeebs, Seabu, Sciba

"goodbye now, hello later"

Thank you mom and dad, Lyndsey and Kurtis, Billy and Syd and all of my friends. I couldn't have got through these four years without you.

Alexander Shaldone

Shalgoon, Goon, Goosey, Goonbag,
Shelly, Shaldoon, my Goonstress

I'd like to thank the
Goon Squad for their continued support
throughout my tenure in Westborough
and also to K.C.,
I couldn't have done it without you.

Hajira Shamsi

Haj, Haji

"Happiness is like a butterfly which,
when pursued, is always beyond our
grasp, but, if you will sit down quietly,
may alight upon you."
To my loving family who has always been
there for me, I wish a lifetime of
happiness. To all of my amazing, funny,
and crazy friends, I send my love and the
guarantee that they will never be
forgotten! Finally, to my wonderful
teachers, who have helped me learn and
grow so much, I send an enormous
amount of appreciation.
Good luck everyone!

Parul Sharma

Par Par, Parully, Enu

"It's impossible!" said pride.
"It's risky," said experience
"It's pointless." said reason
"Give it a try!" said the heart.

Mom&Dad, you never let me have an
excuse for why I couldn't achieve whatever
I wanted. You've given me everything I
need. Pranav, it's always better to be a first
rate version of yourself than a second rate
version of someone else. Don't forget that!
Class of 2012...It's our time.

Leave.your.mark.

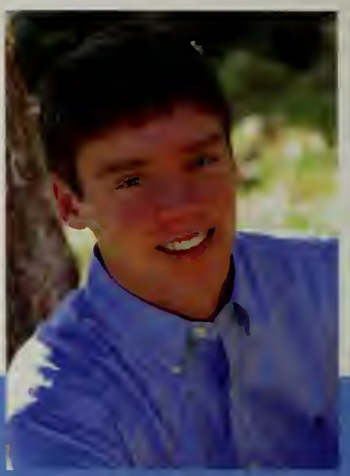

George Matthew Shunney

Matt, Shundo, Shundog

I would like to thank my family, especially
mom and dad, for helping me get
through these last four years of my life.
Kev, thanks for everything, you're the
best older brother I could possibly ask
for. Beebs, make the best out of high
school buddy.

To my boys, its been a crazy ride.
I love you guys

"Don't worry about a thing, cause every
little thing gonna be all right."
-Bob Marley

Thera Slayton

"Courage is being scared to death but
saddling up anyway"
John Wayne

Thanks to all of my loving and
supportive friends.
Alie, you've helped me through
thick and thin
Mom, you've obviously been there to
help me through everything.
Aliya... you're my sister and don't ever
forget it. (Minkler.)

Lucy Song

"[illegible] sunflowers [illegible]
sunflowers inside [illegible]
own seed & golden hair-tasseled
accomplishment bodies [illegible]
[illegible] black torma [illegible]
sunset [illegible] by our supermarket [illegible]
shadow of the meek-locomotive [illegible]
sunset Frisco hilly [illegible]
sitdown visions"

From "Sunflower Sutra"
by beat poet Allen Ginsberg

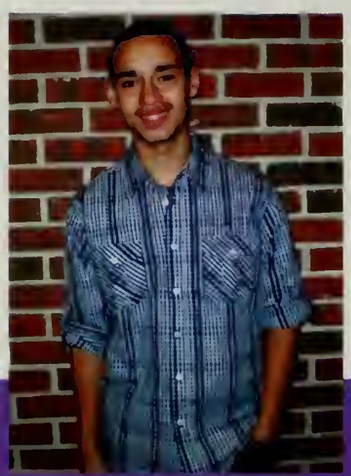

Jonathan Soto

[illegible]

Megan Speed

[illegible]

Rachel Siegal

Rach, Siegs, Smeagol

Life is not measured
by the number of breaths you take,
but by the moments
that take your breath away.

Live it up, Class of 2012!
Good luck to everyone!

Thanks to my teachers, friends and
especially my parents.
You guys were there for me through
everything.
Work hard Bec, its all worth it!

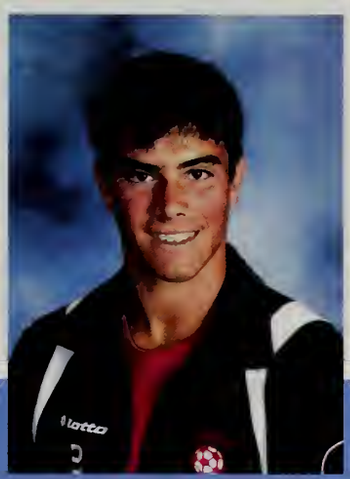

Zachary A. Silverman

Zach, Pants

"Baseball, Hot Dog, Apple Pie and
Chevrolet"

Thanks Mom, Dad & Max for putting up
with me!

Congrats Class of 2012

Goodbye Westborough,
I am Outta Here!

Andrea Skinner

"If you have built castles in the air, your
work need not be lost; that is where they
should be. Now put the foundations
under them"
-Henry David Thoreau

Family- Thank you for everything;
I could not have done it without your
unconditional love and support!

Friends- Thanks for always being there.
I'll really miss seeing you guys every day!

Mathew Skinner

Matt

"Auto racing, bull fighting, and mountain
climbing are the only real
sports ... all others are games."

-Ernest Hemingway

Thanks to my family for all the love and
support and thanks to my friends for
making the last four years so awesome.

Julianne Spiegel

[illegible]

[illegible]
thanks for b[illegible] best [illegible]
[illegible] grow up
[illegible] you.

[illegible] have [illegible]
[illegible] without you.
[illegible] all!!!

Good luck 2012 <3

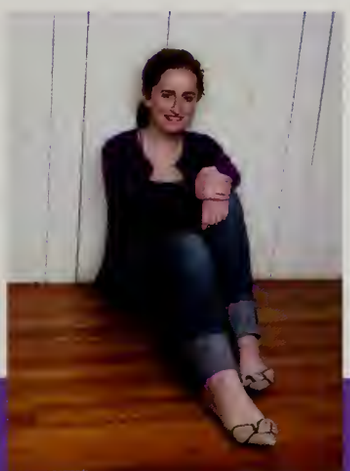

Lydia Stedman

Lyd, Lydja, Baaaby Leeedia, Baby Duck,
Little Muskrat, L-Bear, L-Burr El Jefe

Thank you to all of my teachers for
everything you've done for me. And all of
my friends, thank you for keeping me
sane I will miss you all so much!
To the drumline- may the force be with
you, I can't wait to see you guys hitting
that bass next year.
Dance ensemble- keep it poppin ,
and stay awesome.
If the world doesn't end, I think that we'll
all do great things out in the real world.
Good luck everybody!

Alison Strand

Ali, AStrand, A Strand of Hope

"Success is not final, failure is not fatal: it
is the courage to continue that counts."

-Winston Churchill

Congrats Class of 2012!
Thanks to all who made the past four
years great!
To my friends and family:
I'll love you guys forever for always
supporting me through the good times
and the bad.

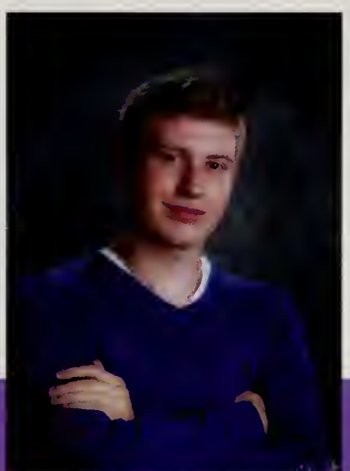

Francois-Xavier Stricker-Krongrad

Francois, Xavier Hyphen, Frenchy,
Frenchie, Franc

"Be who you are and say what you feel
because those who mind don't matter
and those who matter don't mind."
Dr. Seuss
Thanks to all the teachers and students
for making high school a great time.
Thanks to my parents, brother, and sister
for all of the support.
To everyone else –
Never give up your dreams

Good Luck Class of 2012!

Sneha Subramaniam

Sney, Shno

"You must be the change you wish to see in the world." -Mahatma Gandhi
Mom and Dad- Thank you for supporting me through everything. I love you.
Vivek-You are truly an amazing brother and I hope you enjoy high school
To all my friends- You have made these past four years fly by. Thanks for all the laughs and great memories!
Congratulations Class of 2012!
Here's to the future!
"It's a magical world, Hobbes ol' buddy. Let's go exploring!"
Uh, Fontana?

Dean Sudol

Pete, Peter

Thanks Mom and Dad for being there over these last four years.

Special regards to Jeep Power and The Bus Movers.

Good Luck Rachel and Erica

Cormac Sullivan

Corm, Mac, Mack Daddy, Sully

Thank you Mom and Dad for always being there for me and raising me into who I am today.
Connor, thanks for everything, I couldn't have asked for a better bro.
Meliss, thanks for always being there for me when I'm down. Keep working hard and good luck in High School.
To my entire family,
I love the time we've spent together and couldn't imagine life without you guys. I couldn't have made it through these 18 amazing years without everyone.

Jeffrey Syed

Syeeeeed, Sheepherder, Randy Mossque, Mohammed

"A lot of times I find that people who are blessed with the most talent don't ever develop that attitude, and the ones who aren't blessed in that way are the most competitive and have the biggest heart."

Thank you mom, dad, my brothers Jon, Yousuf, and Aun,
and to all my friends and teammates. Without you guys I wouldn't have been able to make it through all of High School.

George Thompson

Owen Tian

:)

Logan Trainor

Thank you Mom, Dad, friends and teachers for helping me succeed these past four years. Good Luck Class of 2012!

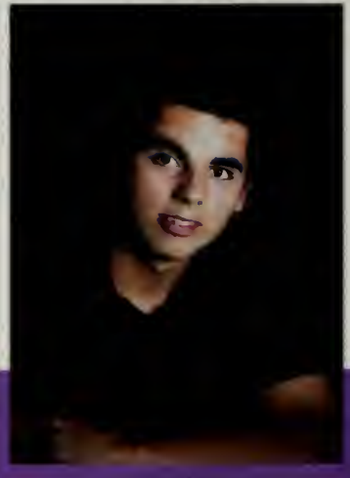

Ryan S. Venditti

Salina Tam

Sal, Lee lee, Salean

"The future belongs to those who believe in the beauty of their dreams."
-Eleanor Roosevelt

Thank you Mom and Dad for sticking by me, and thank you Derek for being the best little brother I could ever have. To all my friends, I will never forget all our embarrassing memories so without a doubt I will miss you all! And to everyone else, I wish you all the best in creating the next chapter of your life! Matthew 19:26.

David Taronto

"Freedom."

- Mel Gibson

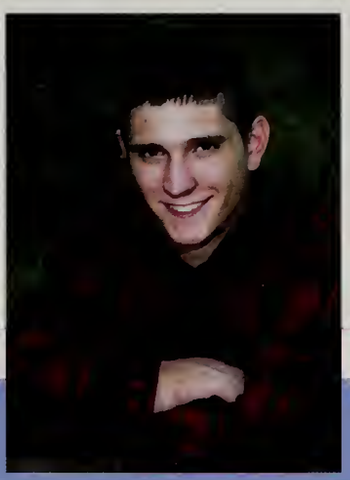

Derek Taronto

D Money, Wayd

Tiger got to hunt,
Bird got to fly;
Man got to sit and wonder,
"Why, why, why"
Tiger got to sleep, Bird got to land;
Man got to tell himself he understand

-Cat's Cradle
by Kurt Vonnegut

Stay thirsty my friends.

Sean Thekkeparayil

Joseph Wallace

I'm not like them but I can pretend

Linda Wang

Thanks, and best of luck to
WHS Class of 2012!
On a parting note:

"I consider that a man's brain originally is like a little empty attic... A fool takes in all the lumber of every sort that he comes across, so that the knowledge which might be useful to him gets crowded out... Now the skillful workman... will have nothing but the tools which may help him in doing his work, but of these he has a large assortment, and all in the most perfect order."

- Sherlock Holmes

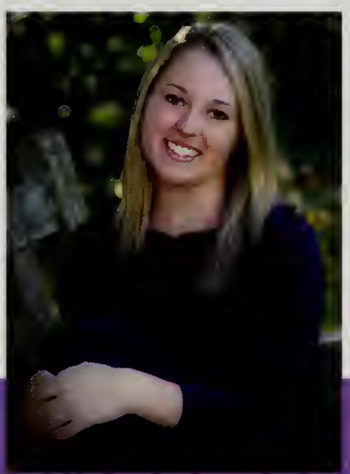

Lindsey Ward

Linds, Lindz, LWard, Elle Doubs

One day Alice came to a fork in the road and saw a Cheshire cat in a tree.

"Which road do I take?" she asked.
"Where do you want to go?" was his response.
"I don't know," Alice answered.
"Then," said the cat, "it doesn't matter."

- Lewis Carroll

Samuel Webb

"It ain't no sin to be glad you're alive."

Thanks everyone for a great year.
Good luck class of 2012!

Marissa Welch

"We all take different paths in life, but no matter where we go we take a little of each other every where"

-Tim McGraw

Mom+ Bill, thank you for everything you've done for me. Sarah+ Julie, always remember to be yourself. Joe, thank you for being the best big brother being the best big brother you possibly could be and always being there. To all my friends, I love you and we've had so many crazy times, that are now my favorite memories Good luck class of 2012.

David Whalen

The Whale
Moby
Young Dave

You are not illiterate.

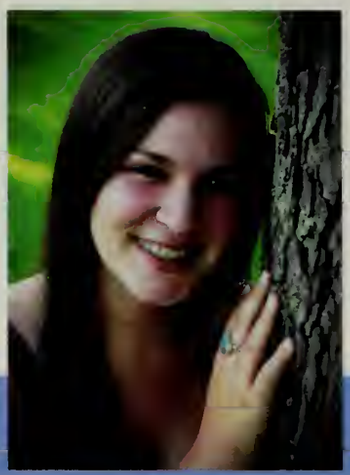

Katie White

"Life is not measured by the number ot breaths we take, but by the moments that take our breath away."

-Maya Angelou

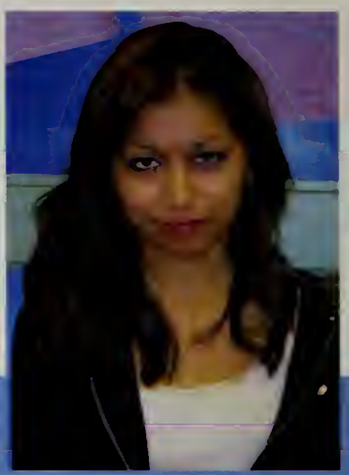

Farren Williams

Elliott Wu

Munch hard or die hungry

Daryl Yang

DYang, Panda Daryl

Just keep swimming, the world is full ot adventures.

Roko Zelic

I would like to thank my family for giving me the opportunity to succeed specifically my parents
I would like to thank my teachers because I would not have learned as much as I did without their help
I would also like to thank my friends for being with me and spending good times with them

Thank you CLASS OF 2012!

Michelle Ziedonis

Music Music Music

Be who you are and say what you feel because those who mind don't matter and those who matter don't mind.

-DR. SEUSS CLASS OF 2012

Whitney Woodcock

"Today you are You, that is truer than true. There is no one alive who is Youer than You."
-Dr. Seuss

To Mom and Dad, thanks for everything and guiding me the right way. To Kim and Bethany, you have been the best sisters I could ask for. I'm going to miss you very much next year. Just remember; "wherever you go, go with all your heart"
-Confucius

To all my friends, thanks for being there for me through high school and making memories that will last me a lifetime.

To my distance crew, never quit going the distance because only we understand the pain! Trust me, every mile is worth it.

David Zingher

[illegible] years from now I'll be reading this [illegible] wishing I put something more meaningful.

Well Future David, no nostalgia here. Try again later!

To everybody else, how did you all [illegible]multaneously get rich and famous [illegible]out me right out of high school? [illegible]me some cupcakes or something, just as a memento.

Not pictured: Casie Yu

Advice from the Seniors

"Change is the one thing you can always depend on!" -Tess Lukey

"Take advantage of exemptions for finals" -Taylor Monahan

"Wear a helmet to competition day...even if you aren't competing...things get crazy" - Michelle Ziedonis

"Always look before backing out of the parking lot" -Dairthy Ros

"Your parents know more than you, so listen up" -Alon Gelber

"Always ask 'can we charlar?' in Spanish class" - Michael Colbert

"Bring your team spirit to every event- it makes high school worth while!" - Taryn Jané

"Standing in the middle of the hallway is a nice way to get to know upperclassmen" -Sam Mayo

"Don't swim in the pool on the roof when there is no life guard on duty" -Erin Collins

"Be true to you" -Alisa Raniuk

"Wait your turn, your time will come" -Darul Sharma

"Always hang out in the lobby at break because you never know when there will be a flash mob" -Annika Olson

"Keep WHS classy.. follow the dress code" -Steph Melvin

"Use your locker.. it will be beneficial for you and everyone walking near you and your backpack" -Ryan Sciba

"Travel in pairs" -Johnathan Soto

"Life is too short to be afraid, take every chance you get" -Alex Hayes

"High school doesn't last long, so don't waste your time" -Derek Taranto

we all have memories

Ali Strand

Aidan Moffat

Emily Dwyer

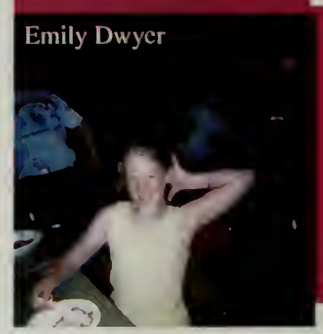

Alli Olejarz, Erica Price

Angelica Belculfine

Becky Litwir

Syd DeArmond, Molly Ernest

Jenna Kelley, Alex Hayes

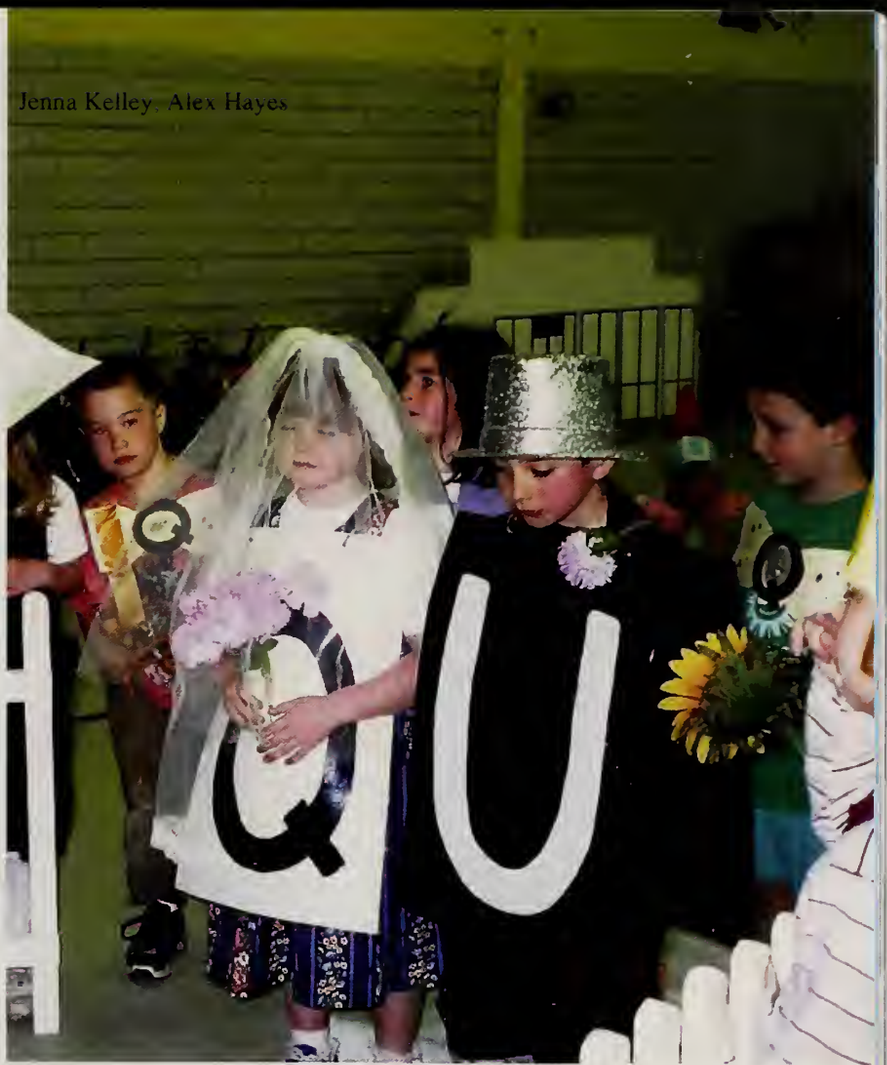

Kelley
Hetherm

Katelyn Moore, Hanna Bjork

Jill Horka, Will Ashton

Ryan

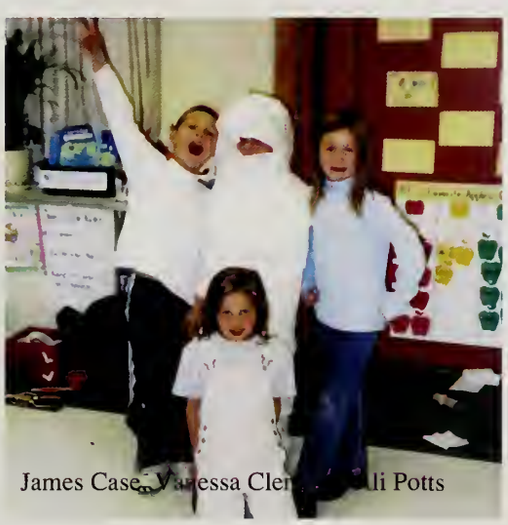

James Case, Vanessa Cle li Potts

Alex Coggi

Kate O'Donoghue

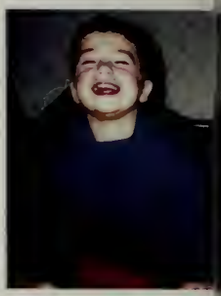

Anna Petrunich

Evan Rodriguez

Ryan Vendetti, Matt Shumney

Midas Rudis

the sandbox days

"It's the age of princesses and pirate ships and the seven dwarfs. Daddy's smart and you're the prettiest lady in the whole wide world." ~Taylor Swift

Sabrina Garcia

Erin Collins

James Ca

ura Hart

Max Bloch, Molly Ernest, Kate O'Donoghue

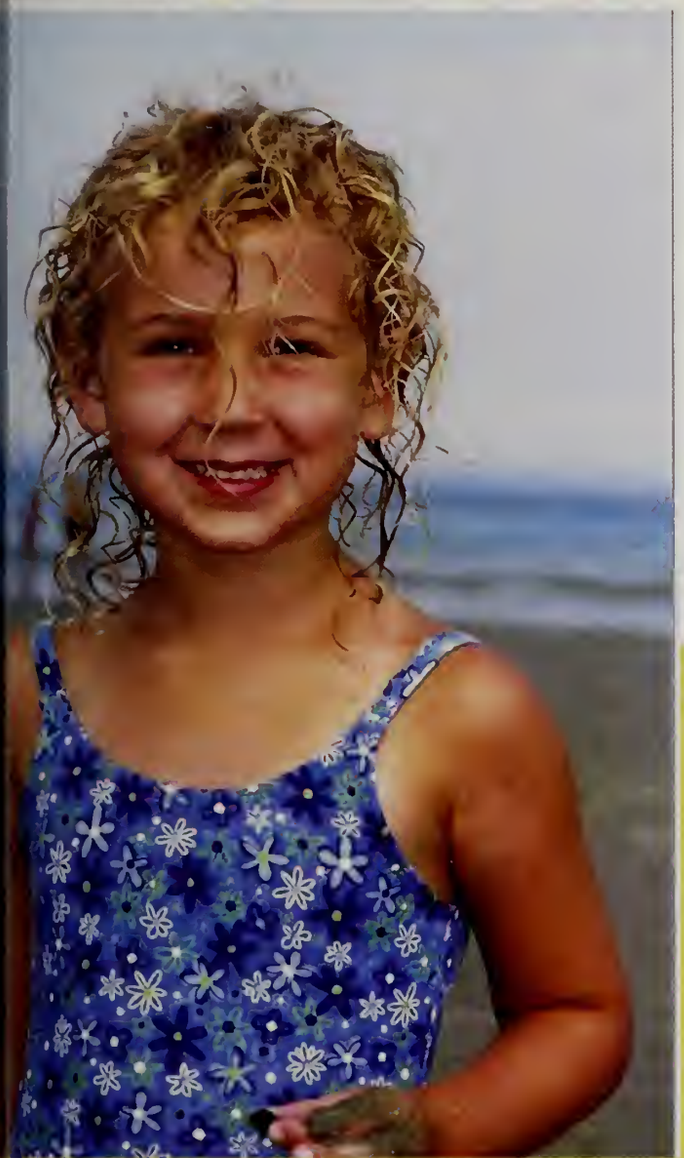

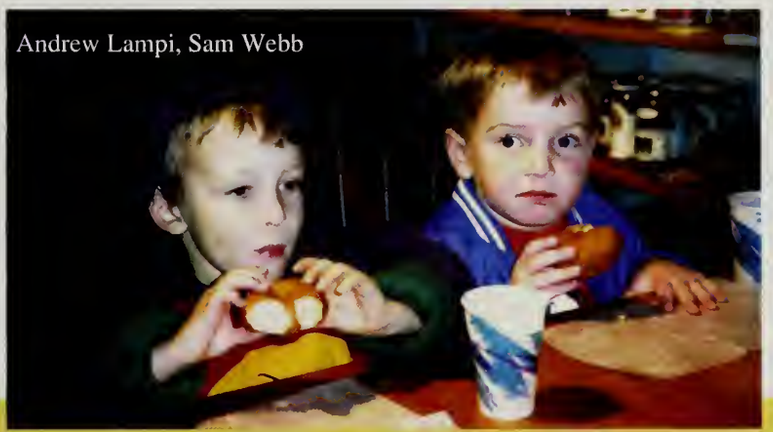

Andrew Lampi, Sam Webb

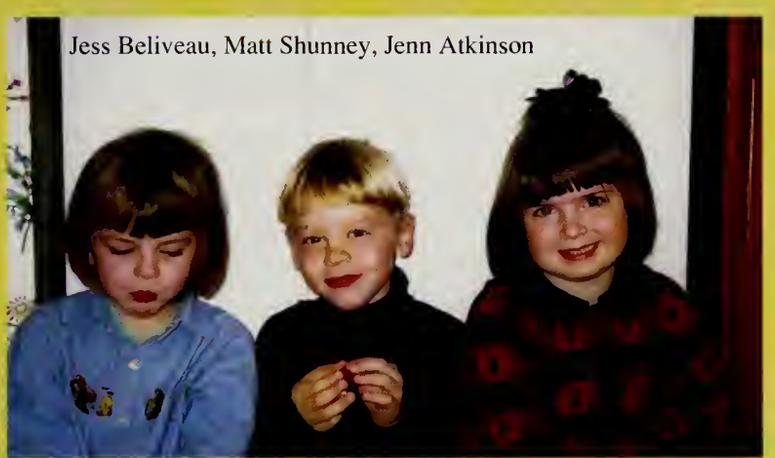

Jess Beliveau, Matt Shunney, Jenn Atkinson

Michelle Ziedonis

Ritika Lahoty

Parul Sharma

Ryan Venditti

Jenna Kelley, Hanna Bjork

Ryan Sciba, Will Heffernan

Kaelyn Beaudette

Chloe Reske

Alex Knapp

Alex Hayes

remember when?

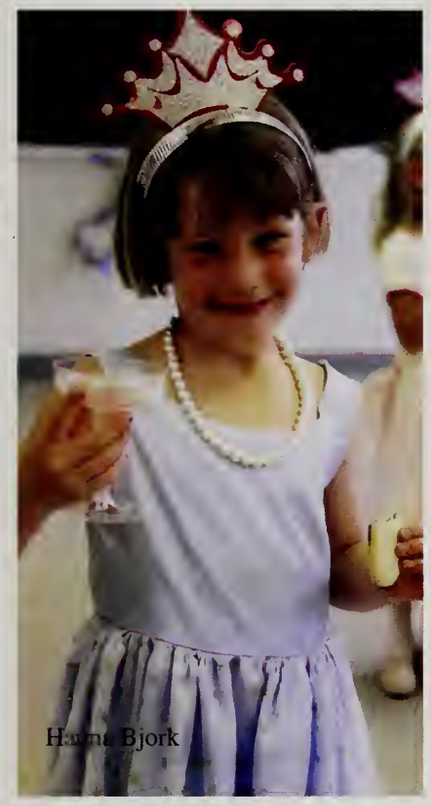

Hanna Bjork

Jill Horka

Naloti Palma

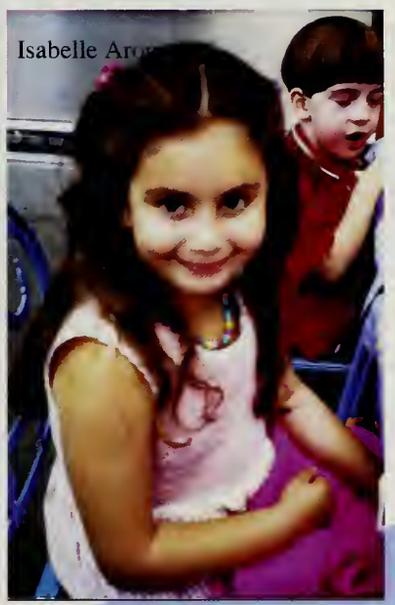

Isabelle Ar

Will Ashton

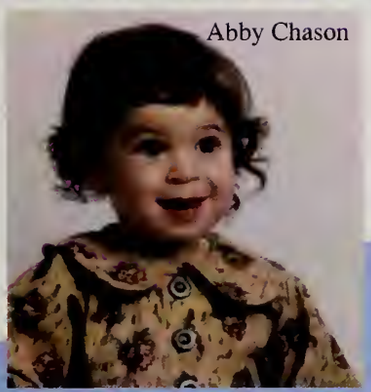

Abby Chason

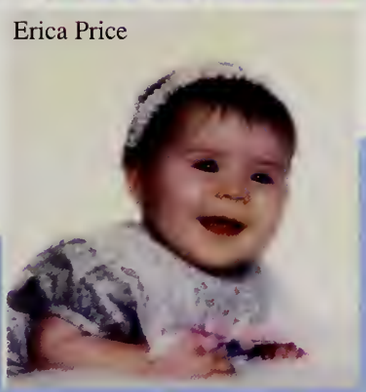

Erica Price

n Atkinson

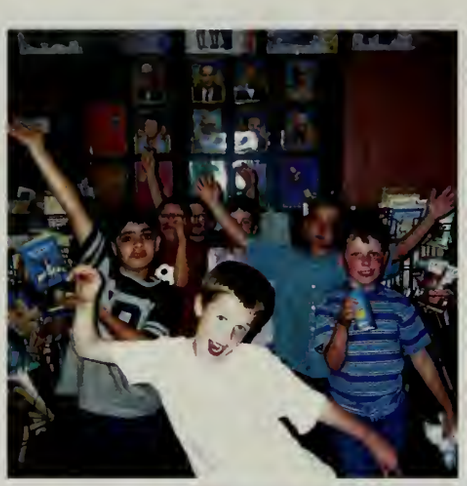

Rachel Siegal

Laura Aramini

Juliette Lloyd

Luke Rutledge

Jenn Atkinson

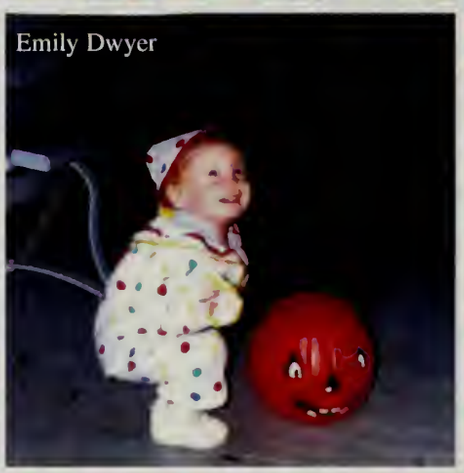
Emily Dwyer

Max Bloch, Jeremy Lurier

Kaelyn Moore, Hanna Bjork

Julie Spiegel

Seniors As Kids

Joe Wallace, Brian Doran

Jeremy Lurier

Steven Frye

Logan DeSanti

Max Bloch, James Gross, Ben Ridley

Elizabeth Anderson

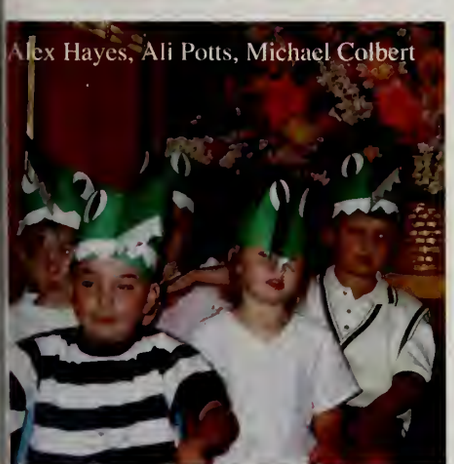
Alex Hayes, Ali Potts, Michael Colbert

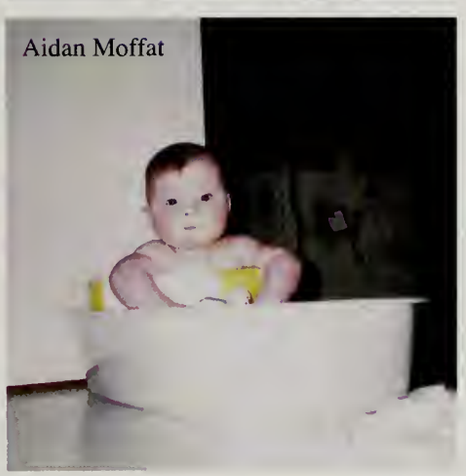
Aidan Moffat

MoMA

Museum of Modern Art

MARCH 16, 2012

WARHOL

DADa

NEW YORK CITY

IMPRESSIONISM

Expressionism

Mark Rothko

kondinsky

gmentation

SURREALISM

"Ceci n'est pa

"rt; the center cannot hold"

Lucy Song

30 Rock fans Emma Piscia and Will Heffernan

30 ROCKEFELLER PLAZA

Elizabeth Anderson

Annika

David Zingher and Alie Fisher

Iris Li

Cailin Lin

Pablo Picasso, Les Demoiselles d'Avignon

Parul Sharma, Shira Berger, Chloe Reiss, Sasha Subramaniam

Hayes and Ally Thibault

Cambre Colon, Kim Orr, Emma Piscia and Parul

Strike 3- Cambre

Home @ Connect # Discover twitter

Westborough High School
View my profile page

834 TWEETS	1109 FOLLOWING	978 FOLLOWERS

Compose new Tweet...

Top Tweeters Refresh View All

Abby Chason @abchason
Followed by Syd DeArmond and...

Brendan Shunney @bshunney
Followed by Reid Garrity and oth..

Kate O'Donoghue @Kate_OD8
Followed by Erica Price and 10 oth..

Steph Melvin @stephmelvin24
Followed by Britt Rosenthal and...

John Stanton @johnstanton12
Followed by Connor Joyce and ot..

Marina Santos @MarinaSantos012
Followed by Sam Mayo and Alli O...

Westboroughwide Trends Change

#TheBalcony
#RotaryRun
#BonfireProblems
#WestboroughRangers
#Shermanator
#UnderclassmenProblems
#SeniorSlide
#Senioritis
#PromDrama
#MrWHS

Tweets

Jake Foster @jsfoster4 — 11 hr ago
just got 3 tickets to the Miami heat game vs the Celtics #winning

Greg Alves @alves_greg — Mar 1
Hockey game is still on. Sit near our bench. #playoffs

Lindsey Ward @lindz_ward93 — 1 Mar
@ecolls4reals def not doing this calc hw #seniorslide

Evan Rodriguez @e_rod_ — Feb 29
C'mon snow day...us seniors deserve it

Erin Moore @EMoore04 — Feb 25
Uhlmans opens in a week #happytweet

Zach Silverman @zachattack913 — 24 Feb
Overtime! Let's go #bruins

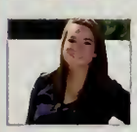
Molly Ernest @mollyclancy9 — 23 Feb
lunch with my girlies @RachelSiegal21 and @Jess_Beliveau :)

Jeffrey Syed @JSyed_12 — 22 Feb
Watching #Conan and Jennifer Aniston is still hot

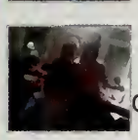
Brian Macario @A7X_Rulez_ — 13 Feb
OK this week needs to go by fast! I need my vacation #hurry

Rebeccca Nissenbaum @rebeccan519 — 22 Jan
cannot believe senior year is half way over #timeflies

Julie Spiegel @juliespiegel — 22 Jan
when Walter Hobbs leaves his meeting to go find Buddy #priceless

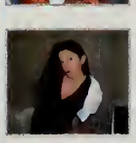
Julia Afshari @juliataboulia — 21 Jan
ready to seriously slide

Tyler Slicklen @tyler.slicklen — Dec 9
@CJ184 @roseballs waiting for Gino's someone thrown down #please

THE Yearbook STAFF

Ten Reasons

WHY MAKING A YEARBOOK IS LIKE HAVING A BABY

1) THE PROCESS TAKES ABOUT 9 MONTHS; IF IT TAKES ANY LONGER, IT'S VERY PAINFUL.
2) THE PROCESS IS EXCITING IN THE BEGINNING AND THE END, BUT GETS MONOTONOUS AND TIRING IN THE MIDDLE.
3) IT ALWAYS COSTS MORE THAN YOU THOUGHT.
4) PEOPLE ARE ALWAYS WILLING TO GIVE YOU ADVICE, BUT ARE NEVER WILLING TO ACTUALLY HELP OUT.
5) PEOPLE ALWAYS WANT TO KNOW HOW BIG IT'S GOING TO BE.
6) EVEN THOUGH YOU THINK YOU KNOW WHAT IT'LL LOOK LIKE, YOU'RE QUITE CURIOUS TO SEE IT WHEN IT ACTUALLY COMES OUT.
7) NO MATTER HOW MUCH YOU TALK TO SO-CALLED "EXPERTS", YOU'RE NEVER PREPARED FOR WHAT HAPPENS.
8) WHEN IT FINALLY DOES COME OUT, EVERYONE CONGRATULATES YOU AND WANTS TO SEE IT.
9) ONCE IT COMES OUT, IT'S YOURS TO KEEP. YOU CANNOT SEND IT BACK.
10) AFTER THE NEXT ONE COMES OUT, PEOPLE THINK THE NEW ONE IS CUTE AND DON'T REALLY PAY ATTENTION TO THE OLD ONE.

A Note from the Editors

Dear classmates, faculty, families and friends,

We would like to take this opportunity to explain the theme of this year's yearbook, "We all Have Something". We got the idea at yearbook camp over the summer (yes, there is such thing as yearbook camp!) and were so excited for the school year to start so we could begin developing our vision into a reality. Not only does the theme correspond to the initials of our school (We all Have Something) but it also embodies the spirit of WHS in one short phrase. At WHS, every student contributes to the school in their own way. Whether it's being involved in student council, setting a new school record for the mile in track, recycling every Wednesday after school for E-Club, starring in the spring musical or working behind the scenes as a part of the Tech Crew, we each have something to contribute to the quality of life here at WHS. The best part is that even though we all do different things, we all support each other and acknowledge others' accomplishments.

Making a yearbook is a TON of work! There is so much more to it than designing pages and taking pictures. It has definitely been a learning experience. We basically run a small business and we could not have done all of it without the help of our wonderful advisor, Mrs. Costa, and our yearbook representative, Susan Happel. The smiles and laughter that come from this one book filled with all of our high school memories make it TOTALLY worth it.

We hope you appreciate this BEAUTIFUL book. Enjoy!

Love,

Erin Collins

Michelle Ziedonis

Parul Sharma

this is

Brenna Collins, Ayako Mikami

Erin Collins, Hanna Bjork

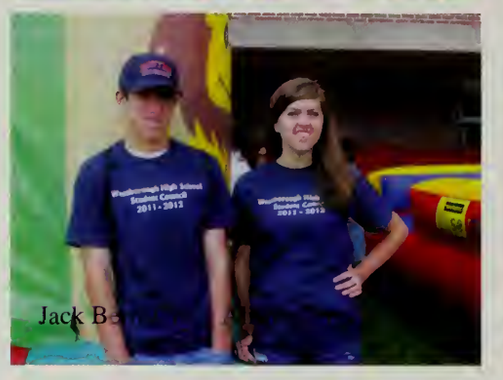

Jack B

HOMECOMING!

how we do it

Tess Lukey, Maggie Artner

Cambre Colon,
Parul Sharma

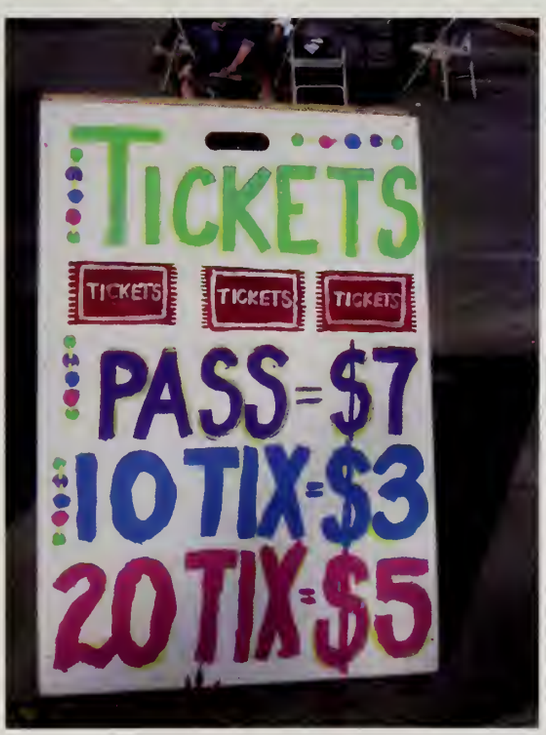

Veda Awasthi, Buchi Chikwendu

HOMEcoming

Lindsey Ward

Amy Haskell, Ali Bracey, Jess Beliveau

Taylor Johnson, Emily Dwyer, Mitch Crowder

Cambre Colo... Ali Strand

Buchi Chikwendu, Parul Sharma

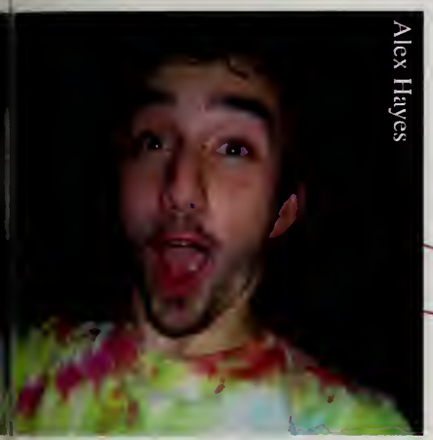

Alex Hayes

Chris Arsenis, Carolyn Bernieri

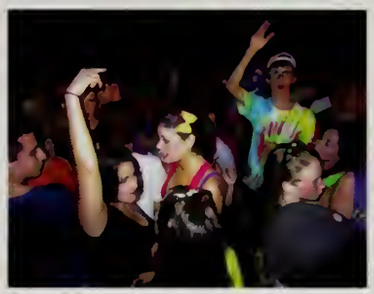

Erica Price, Luke Rutledge

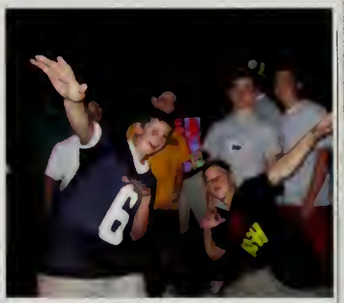

Cara Limoges, Brendan Goodliffe

Please don't stop the music

The homecoming dance was held on Friday, October 14th, 2011. Emily Dwyer and Tyler Haberkorn represented the senior class as homecoming King and Queen and shared a romantic dance. A candy themed dance calls for many creative costumes including Nerds, Candy Corns, Skittles and Junior Mints. “I'll Take You To the Candy Shop” by 50 Cent and “I Want Candy” by Aaron Carter were song selections by the StuCo DJ table. An amazing time had by all before the homecoming football game and festival.

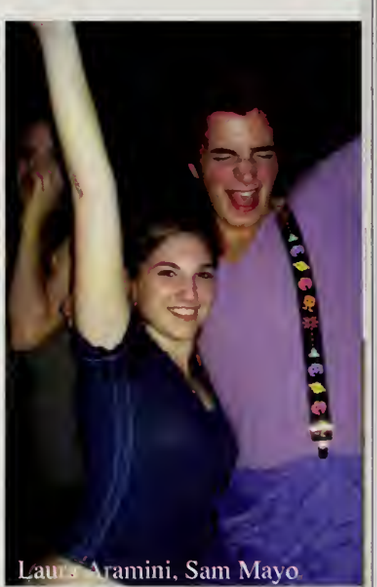

Laura Aramini, Sam Mayo

A Day in the Life of
A Westborough Ranger

Alisa Kanink, Jason LaMont, Annika Olson

Erin Collins

7:23 AM

Students run in from the upper parking lot, trying to make it in before the bell.

8:50 AM

Students try to stay awake during their second period classes.

Erin Murphy, Ben Lazarine

Michael Bog[illegible] Warren

10:26 AM

Students talk with their friends rush through their homework during break

*Typical hangout spots are the balcony and the school store

Olivia Colby, Lauren Lightbody

12:00 PM

During 1st, 2nd, or 3rd lunch students sit in the cafeteria or relax outside in the sun.

Kevin Blackney, Ben Czech

1:20 PM

Students count down the minutes until school is over.

Steven Price, Chris Arsenis

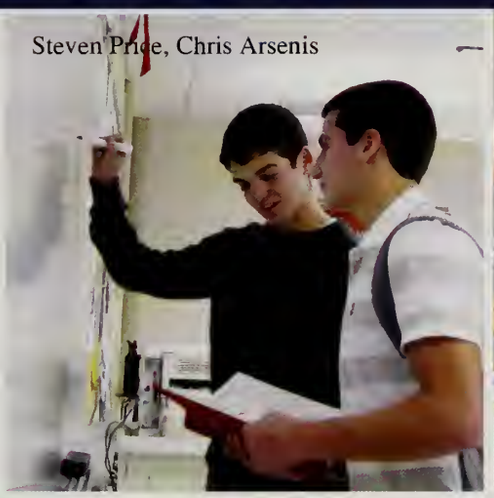

Rachel Sudol

Alex Hayes

Anna Petrunich

1:57 PM

Upperclassmen run to their cars while underclassmen wait for the bus. Other students head off to after school activities

THE RANGER

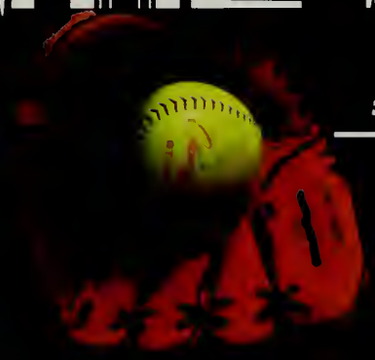

#1 All-Time Softball Memory

"I would have to say that my all-time greatest softball memory was when we beat Nashoba in extra innings last year."
~Taylor Monahan, 2012

Boys' Soccer Warm-up:

"On the Field we weren't the best but our pre-game circle of love was top notch"
~Tom Rafferty, 2012

The best volleyball locker room ritual:

"When we all meet before going into the gym and Brigid [Bowser] reads us an inspirational quote from her iPhone app that helps us win the game"
Melissa Barnes, 2012

What is your favorite part of the bus rides during baseball season?

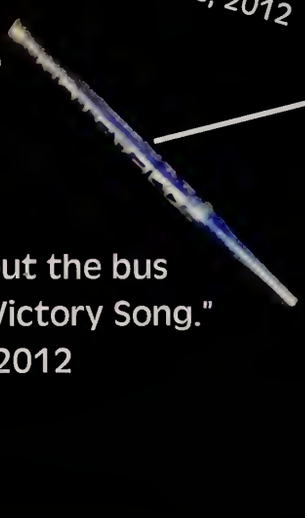

"My favorite part about the bus rides is the Rangers' Victory Song."
~Ryan Venditti, 2012

LOCKER ROOM

What's the PINK ribbon for?

WHS athletes showed their support for Breast Cancer Awareness Month with pink ribbons and shoelaces during the month of October.

Which opponent does the G-LAX team get most pumped up to play against?

"Algonquin, of course!!"
~Goalie Hanna Bjork, 2012

Ten words to describe the typical pre-game locker room: FOOTBALL STYLE

"Rap. Rock. Nerves. Small talk. Confidence. Jokes. Laughter. Preparation. Best friends. Memories."
~Captain Marc Berman, 2012

2012 Field HOCKEY theme song:

"Sexy and I Know It" by LMFAO
~Samantha Weckwerth, 2015

What does a normal pre-game meal for a ranger basketball player consist of?

"A peanut butter and jelly sandwich on wheat bread and a banana straight out of the peel."
~Captain Matthew Shunney, 2012

What is your favorite part about track bonding? Any traditions?

"The van and bus rides are always fun when you put a bunch of goofy kids together for an hour."
~Captain Andrew Lampi, 2012

Juniors

we all have **potential**

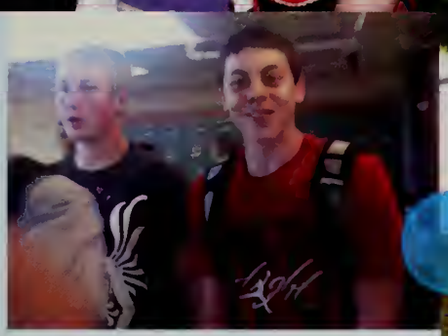

class of

2013

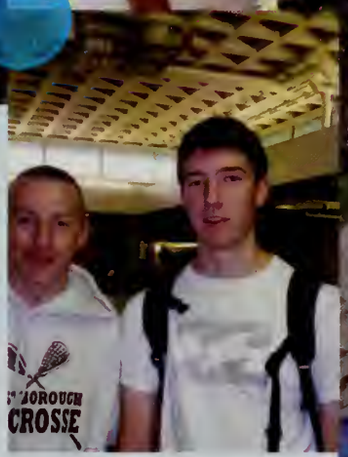

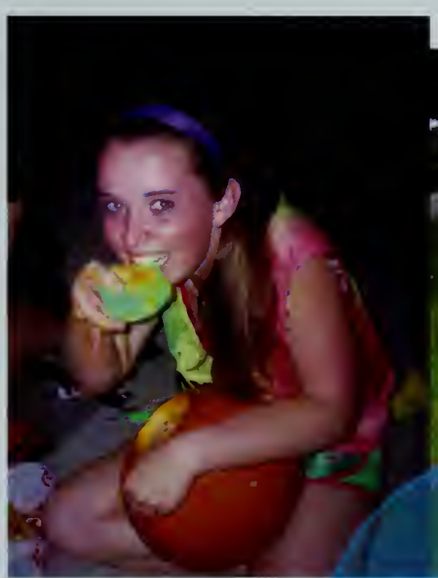

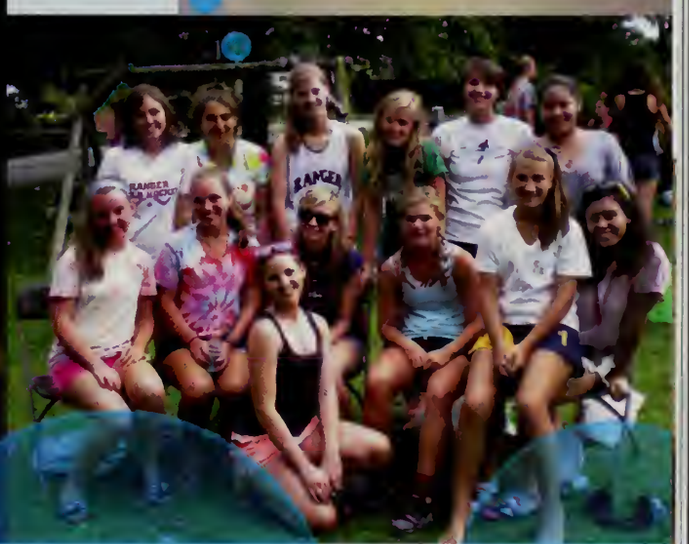

Juniors
Class of 2013

Rebecca Ackerman
Neena Aggarwal
Ian Akdikmen
Alaa Alnaal
Gregory Alves
Srinath Anand
Sean Anderson

Jaclyn Andrews
Brendan Anzures
Jessica Arena
Briana Arnold
Mark Aronson
Christopher Arsenis
Maggie Artner

Abdul Balaparya
Brunno Barbosa
Ryan Baxendale
Travis Beaney
Natalia Bely
Alexander Benoit
Aeleen Bercian

Jack Bernatchez
Carolyn Bernieri
Emma Biggert
Melanie Borglund
Jessica Boucher
Kimberly Bretta
Elise Brown

Molly Burke
Dana Burns
Robert Butler
Jacqueline Callery
Jenna Casello
Douglas Casey
Rick Casparriello

Laura Castro
Jamie Cerny
Dominique Charron
Hannah Chen
Joy Cho
Anthony Cibelli
Casey Collins

Robert Conley
Sarah Connors
Chad Corbett
John Covino
Cameron Cronin
Ryan Crowe
Kissila Cruz

"Junior year is exciting because you're an upperclassman and almost out of high school. Also you know everyone pretty well by now." -Zach Diamond

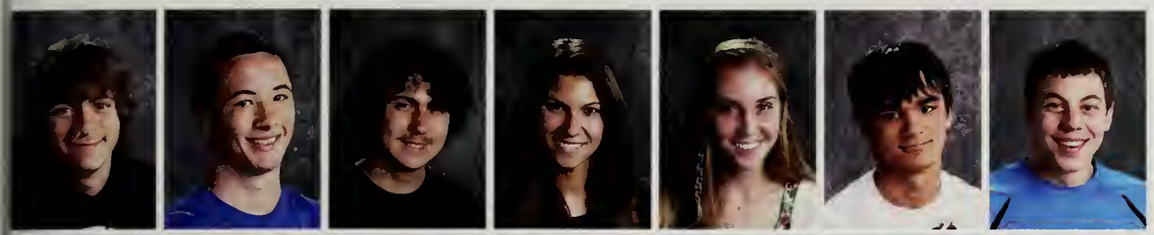

Michael Damiano
Matthew Davis
Alexander DeFiore
Nicole DeMichele
Caroline Dennett
Deven Desai
Zachary Diamond

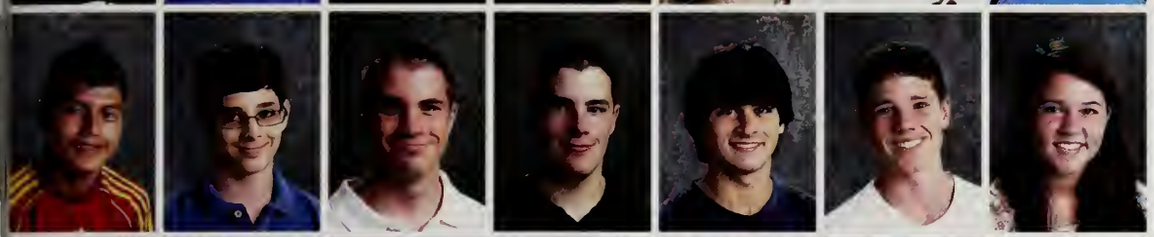

Edwin Diaz
Ethan DiPilato
Aidan Dolan
Brendan Dolan
Robert Doretti
Conor Doyle
Isla Duckett

Brandon Edelson
Phoebe Evans
Dhayna Fajardo
Eric Fields
Terrill Filmore
Sarah Fontaine
Gabrielle Foody

Benjamin Fowle
Pooja Ganesh
Jillian Gardner
Karli Gavin
Erin Gendron
Charles Giammarco
Marissa Goebel

Yovani Gomez
Sonya Gonzalez
Kelsie Gould
David Gross
Helen Gross
Brandon Hamilton
James Harrold

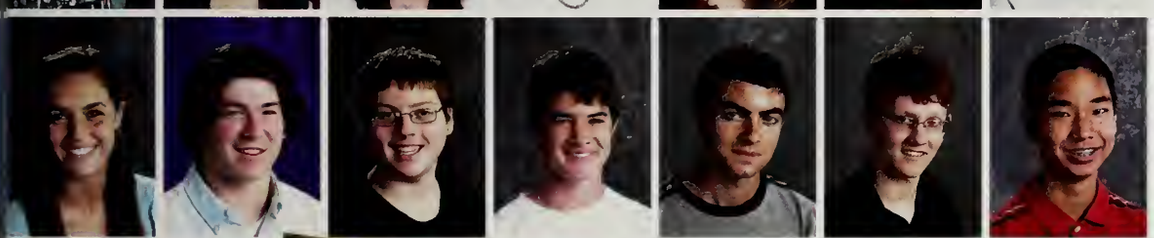

Julia Heffernan
Max Herman
Zakory Heustis
Michael Hillier
Lucas Hodgdon
Harrison Honor
Arthur Huang

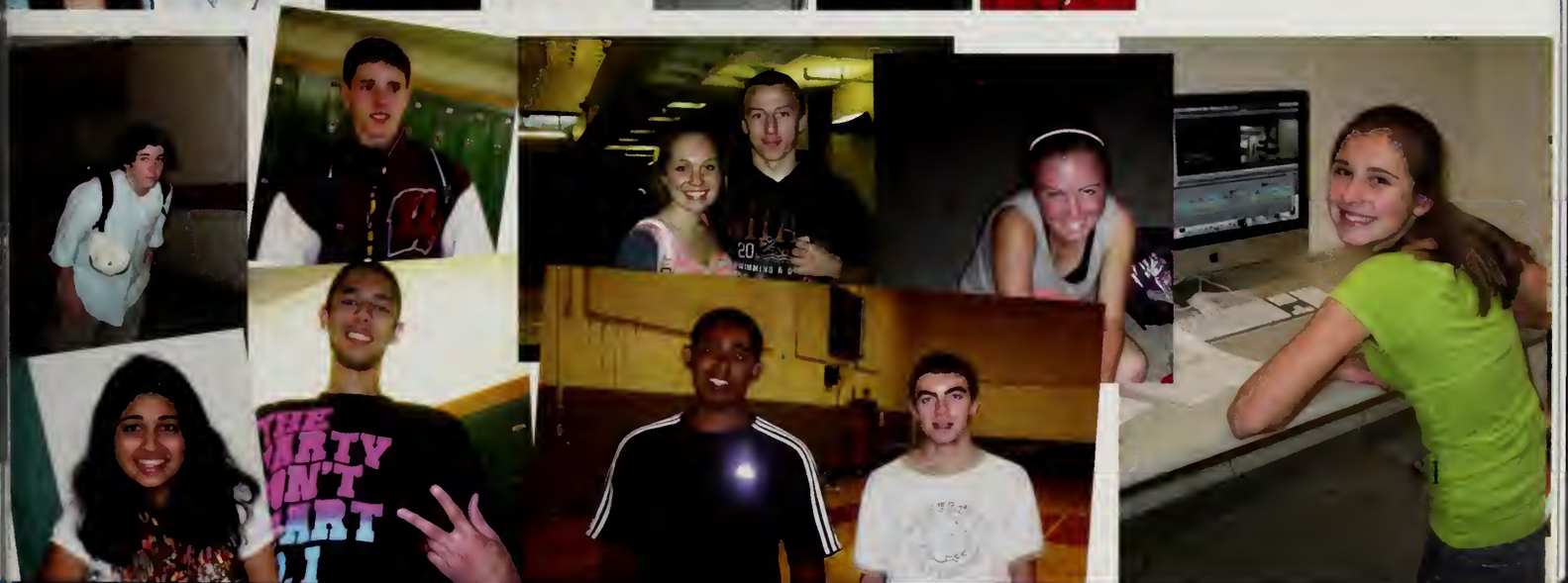

juniors juniors juniors junio

Emily Humphries
Andrew Hyde
Sandeep Jala
Anna Johnson
Stephanie Johnston
Nishant Joshi
Alanna Judd

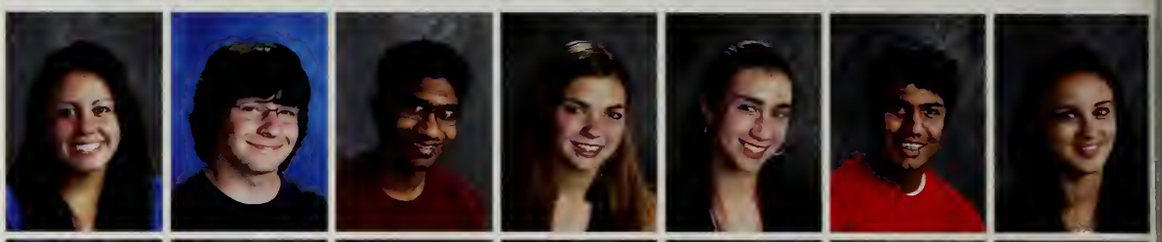

Ethan Kaphammer
Marissa Kashmanian
Renata Katz
Alison Kerr
Brandon King
Thomas Kotosky
Egor Krasnonosenkikh

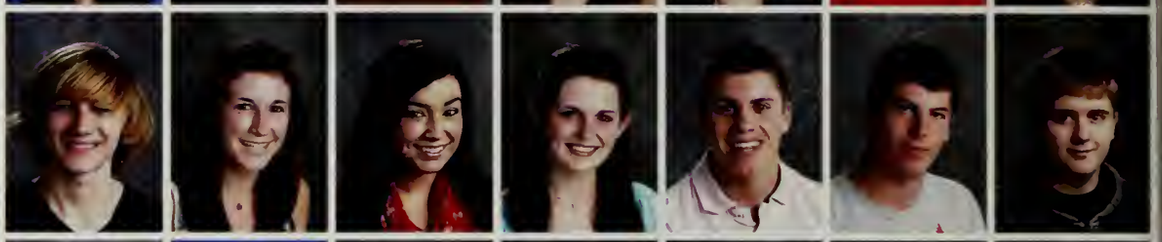

Guhan Krishnan
Charlotte Kruse
Caitlin Kwan
Kirsten Laak
Connie Lai
Matthew LaMountain
Nicholas Lanciani

Angela Lariviere
Thomas Lawton
Ari Lazarine
Keith Leslie
Amy Lightbody
Cara Limoges
Iris Lin

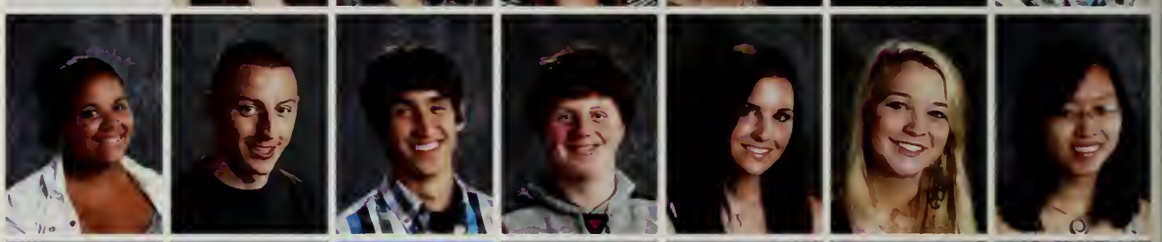

Nathaniel Logan
Casandra Lombardi
Jeffrey Longo
Brian Looby
Alyssa Los
Michael Lubsen
Lauren Lung

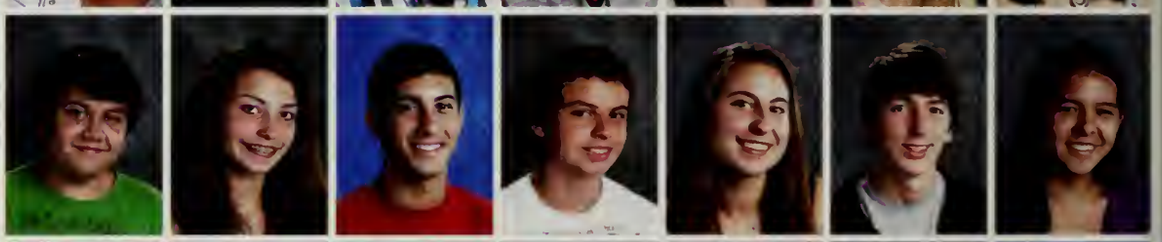

Jeffrey MacDougall
Isley skye MacKendrick
John Maguire
Daniel Mahoney
Margaret Mahoney
Angelina Mainoo
Kassandra Mangan

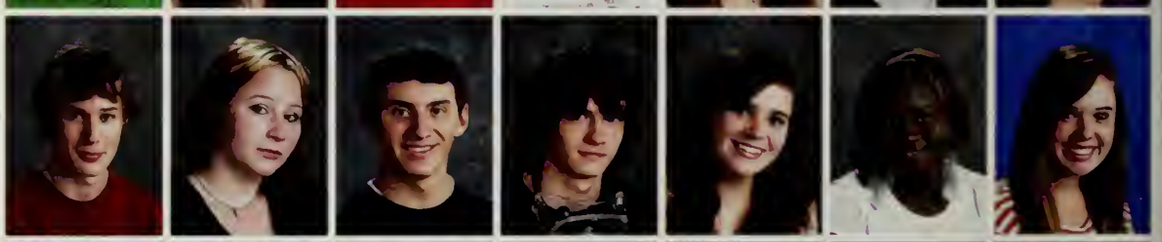

Heather Mannarino
Leah Marcus
Lauren Martin
Zachary Mason
Sarah Masters
Julie Masterson
Emily Mayo

Mark McCauley
Matthew McElligott
Patrick McGonagle
Natielli Mendes
Andrew Metzger
Ryan Mignini
Gregory Mihaiu

Cameron Milewski
Amanda Millward
Katherine Milne
Akshiptika Mohindru
Carolyn Monette
Olivia Montgomery
Nancy Morales gomez

Mary Grace Moran
Larissy Moreira
Scott Morin
Ryan Moulton
Matthew Murch
Kara Murphy
Ellery Murray

McKensie Murray
Joy Mutesasira
Preetam Naini
Koya Nakata
Kevin Neil
Yakov Neshcheretnyy
Sara Newstein

Hannah O'Connell
Ryan O'Neil
Amos Omeler
Jessica Orlando
Chiamaka Osegi
Ophir Ospovat
Eric Oswill

Andras Palfi
McKayla Palladino
Anita Para
Desiree Parent
Ashka Patel
Andrei Peairs
Sophie Pearson

Loic Penninck
Nicholas Pham
Anthony Phillips
Andrew Pickering
Jennifer Pilkington
Kari Pulli
Catherine Raissipour

"High school, summarized as concisely as possible: herpderp" - Koya Nakata

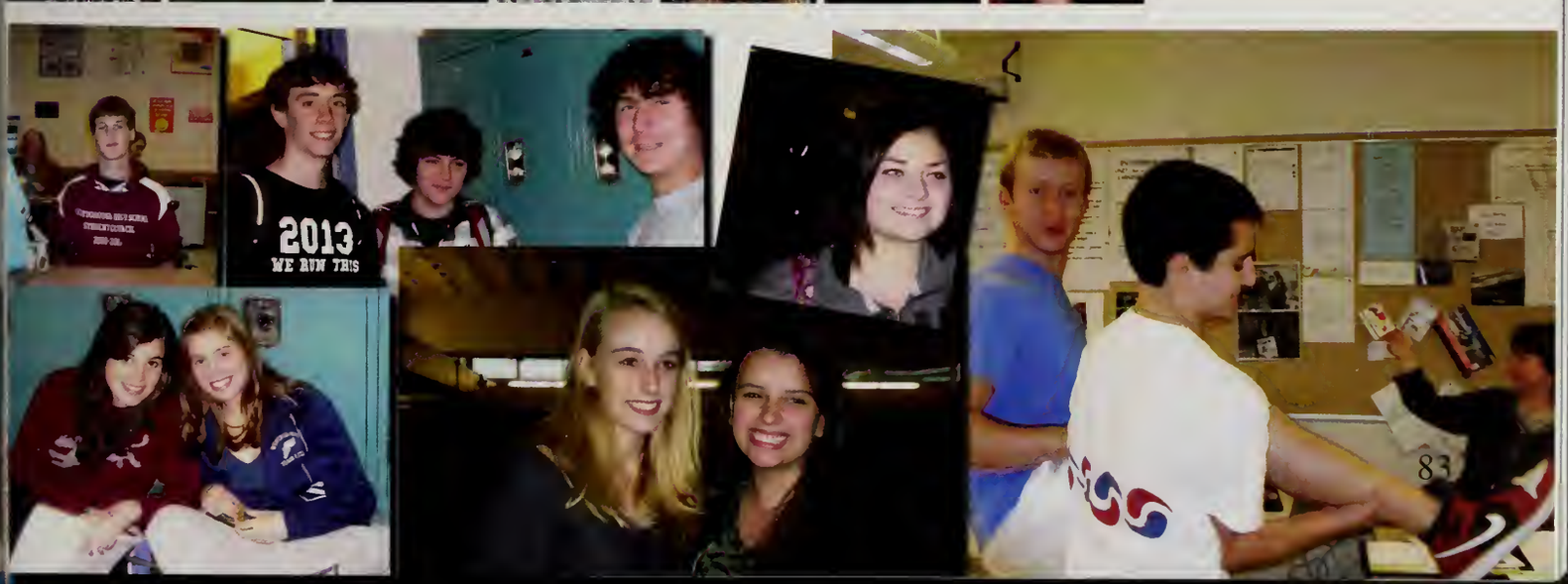

juniors juniors juniors junio

Ryan Reed edwards
Jennifer Reilly
Erin Reynolds
Brett Robinson
Michael Rodenbush
Michelle Sa
Jeffrey Saltzman

David Sams
Saul Sanchez
Jacob Sanders
Michayla Savitt
Mary Schmitt
Benjamin Shaldone
Margaret Sharma

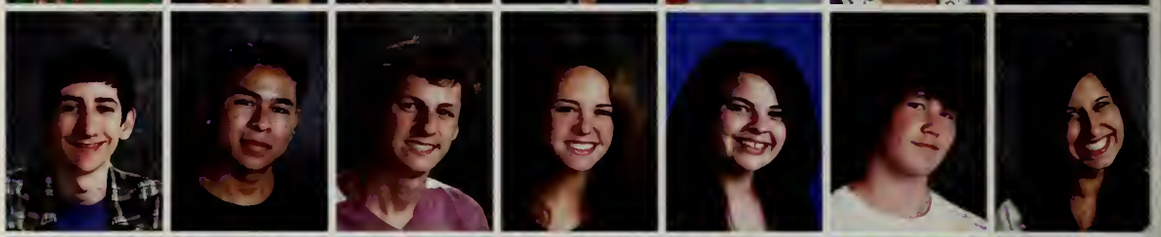

Shard Sharma
Jodie Shrier
Miranda Sidman
Jacob Silverman
Kendal Simard
Anna Skidmore
Emrie Smith

Johanna Smith
Sadie Smith
Aniruudh Somasundaram
Abigail Stadig
John Stanton
Jennifer Steurer
Kelsey Stone

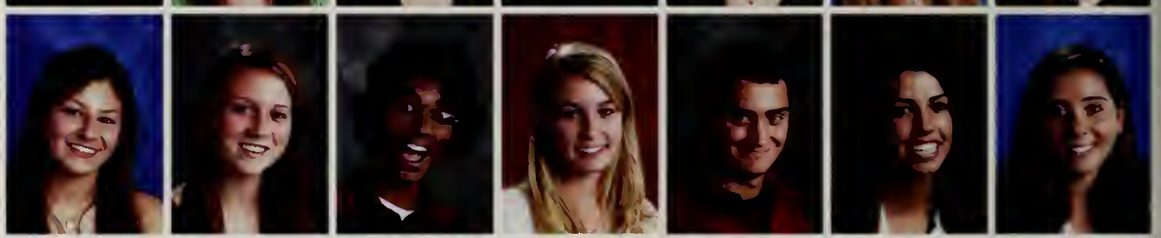

Therese Stone
Adli Sullivan
Saswati Swain
Daniel Terry
Jishnu Thakuria
Evan Thayer
Allison Thibault

Hanna Thieme
Ray Tong
Olivia Tortolini
David Tubman
Brian Tynan
Breanna Uhlman
Julianne Uhlman

Jacqueline Underhill
Anirudh Upadhyayula
Sean Vaccaro
Kevin Van Dam
Rachel Van Heest
Mark Vancini
Saurabh Verma

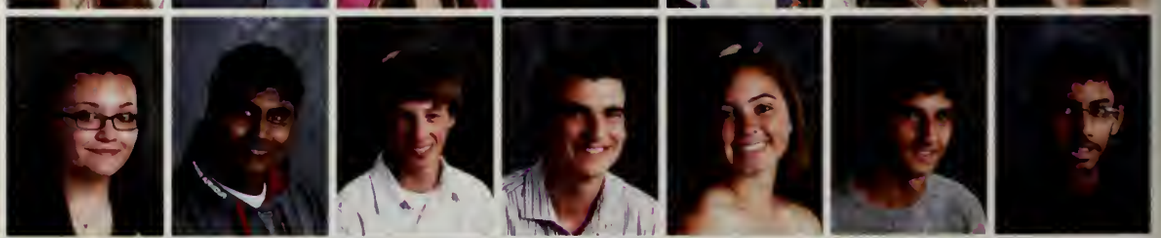

Gregory Waite
Kristen Ward
Sophie Weidhaas
Jessica Welcher
Connor Whamond
John White
Matthew Wilichowski

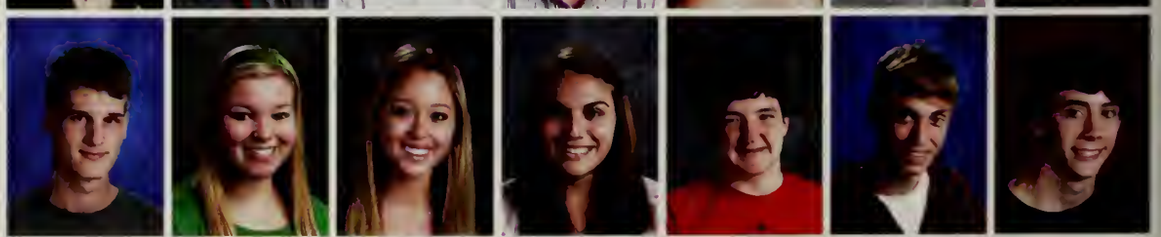

juniors juniors juniors juniors

Emily Williams
Gabriella Wilsker
Kimberly Woodcock
Susannah Wright
Jake Yanoff

James Yi
Mary Ying
Raunaq Zamal
Matthew Zettler

We all have ...

eachother

all for one and

One four

all...

One fo

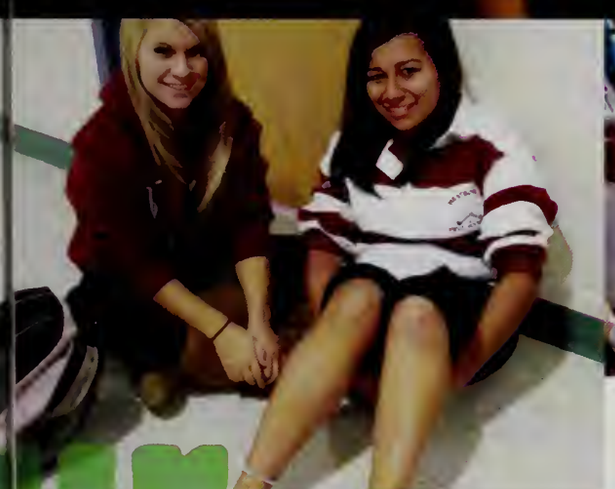

Sophomores

Sophomores

Class of 2014

Christopher Abislaiman
Rachel Adduci
Mohamad Alnaal
Elizabeth Alves
Sarah Anderson
Andrew Aronof
Joseph Aronson

Julia Arsenault
Jacqueline Avola
Sami Barbosa
Randy Belculfine
Griffin Bennett
Cara Berg
Sofia Berg

Brian Bernard
Namita Bhyravbhatla
Kaley Bigelow
Emily Bigwood
Kevin Blackney
Hunter Blanchard
Kevin Bock

Ciara Bowser
Kylie Bradley
Joseph Bretta
Rachel Bryan
Kira Burgdorfer
Kate Burgess
Siobhan Burke

Kathryn Burlile
John Byrne
Fiona Callahan
Daniel Casey
Frank Chang
Kerry Chen
Henry Chi

Ashley Chiu
Vanshaj Chowdhary
John Chuma
Christopher Clancy
Meghan Clarkson
Heather Clemons
Olivia Colby

Haley Collentro
Shannon Connors
Patrick Considine
Sean Corcoran
Abagail Correnti
Meaghan Coveney
Hannah Crowley

Isabelle Cunningham
John Curtis
Benjamin Czech
Addington D'Luzansky
Jordan DeArmond
Montrez Dennis
Samuel DiOrio

Kevin Doherty
Mary Donahue
Patrick Doran
Kristi Dorr
Lindsey Drohan
Lauren Edwards
Adelene Egan

Jeffrey Eisenbeis
Amaresh Emani
Scott Erickson
Gabriel Esposito
Kelley Falanga
Daniel Feigelman
Michael Ferraro

Stacy Ferraro
Daniel Finger
Victoria Flahive
Sarah Foley
Michaela Foody
Maxwell Foy
Steven Frame

Michael Gallo
Lalith Pramod Ganjikunta
Lang Gao
Tamar Gelber
Samuel Ginzburg
Claire Gitkind
Owen Goetz

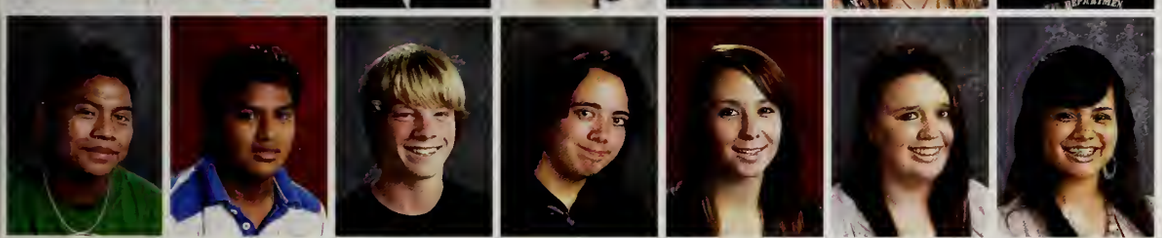

Abner Gomez
Mynor Gomez
Brendan Goodliffe
Bradley Goodwin
Avalon Greene
Brianna Greene
Laryssa Guimaraes

"Sophomore year is a lot of hard work, but also is full of a lot of fun and awesome times. We are so much closer to being upperclassmen and I can't wait!"-Olivia McGourty

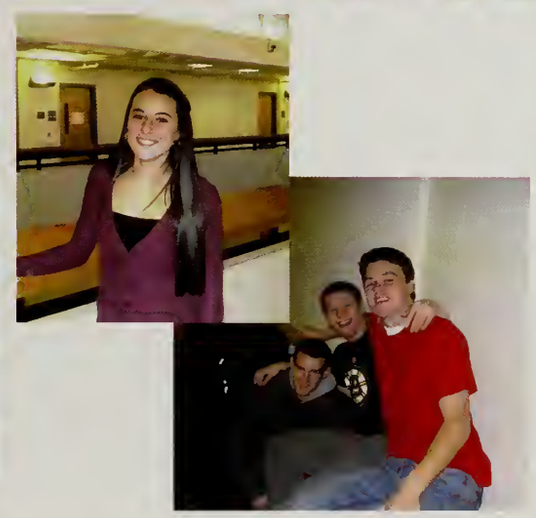

sophomores sophomores sop

Rayssa Guimaraes
Shreya Gunna
Michael Hachey
Kathryn Hally
Tori Handell
Jeffrey Hannan
Kayla Harrington

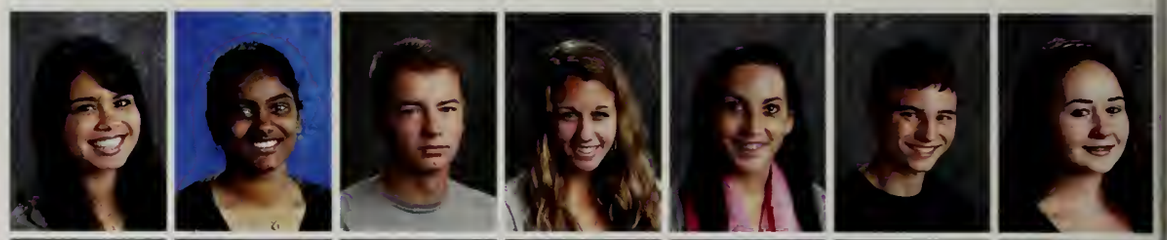

Nathan Harris
Rachel Harris
Brandon Harrison
Jordan Haskell
Samuel Hastenreiter
Elizabeth Hastings
Connor Healy

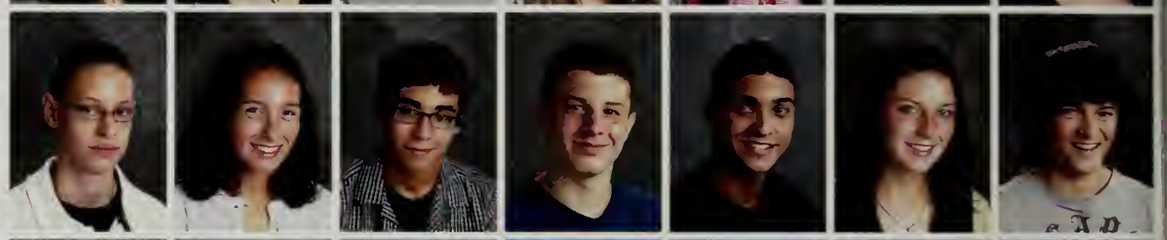

Kathryn Heffernan
Sabrina Herstedt
Dana Hession
Maria Hession
Sneha Hingorany
Courtney Ho
Alexander Hoban

Brian Hodgdon
Steven Homberg
John Howarth
Benjamin Huber
Rachel Hurkmans
Kinza Hussain
Urvya Iyer

Abhi Jain
Anudeep Jala
Yae Eun Ji
Himza Jivani
Kylie Jones
Natalia Jordan
Connor Joyce

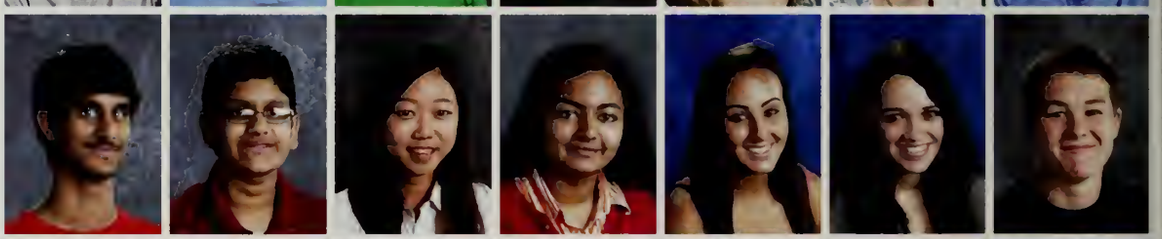

Amy Kaiser
Julia Kalinowski
Olyvia Kane
Yustina Kang
Samantha Kehoe
Brendan Kilcoyne
Annie King

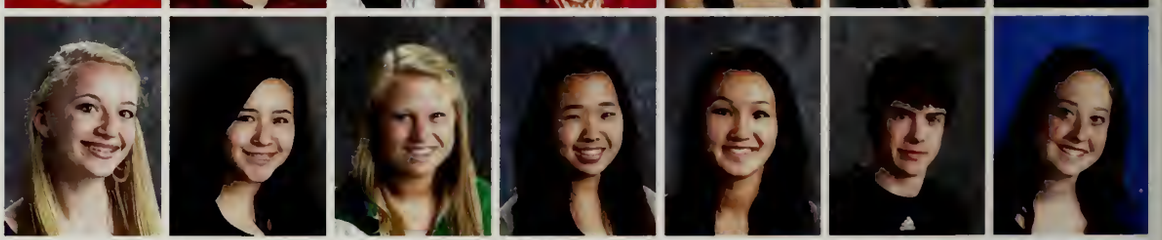

Colleen King
John Kinsman
Tramar Kiraly
David Klimavich
Kevin Koenigsberg
Evan Kowaleski
Sara Krane

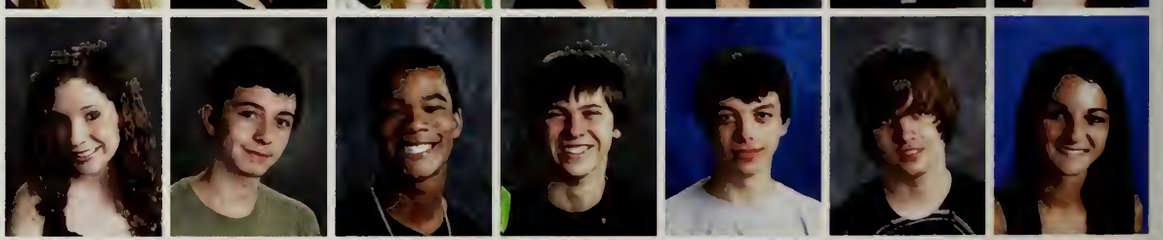

Adhithyan Krishnan
Pranit Lahoty
Colleen Larkin
Hyun Gu Lee
Joshua Lee
Kyle Lemack
Lauren Lightbody

omores sophomores sophomores

Katherine Litwin
Michael Lloyd
Olivia Longo
Frederick Lu
Abram Lucas
Carlos MacArio
Robert MacElhaney

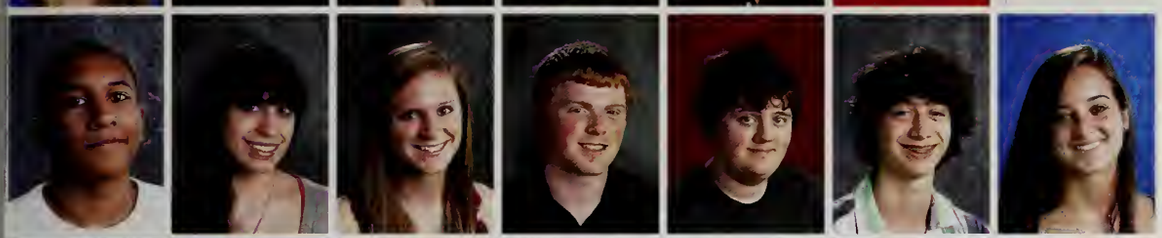

Angel MacHicote Montalvo
Lara Makhlouf
Elizabeth Makris
Justin Marcy
Robert Marriott III
Andrew Marsden
Catherine Martin

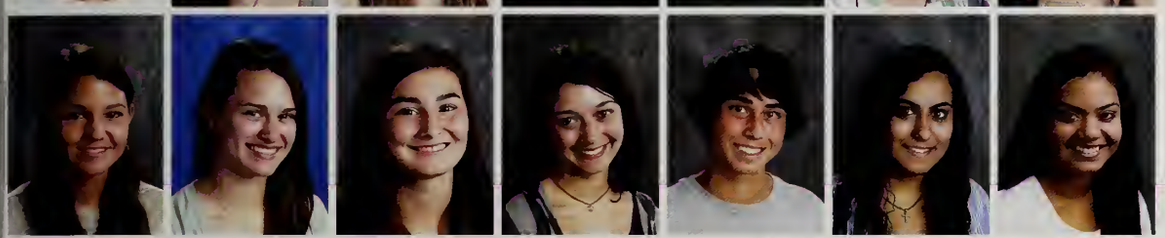

Melissa Mastrogiacomo
Jessica McDermott
Olivia McGourty
Paulina McGrath
Cian Merritt
Anasemon Meshreky
Tasneem Mitchell

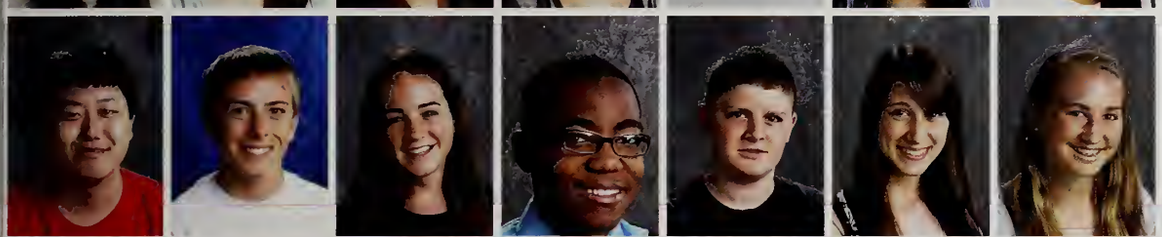

David Miu
Tobias Moesta
Erin Moore
David Morency
Matthew Mugford
Erin Murphy
Margo Murphy

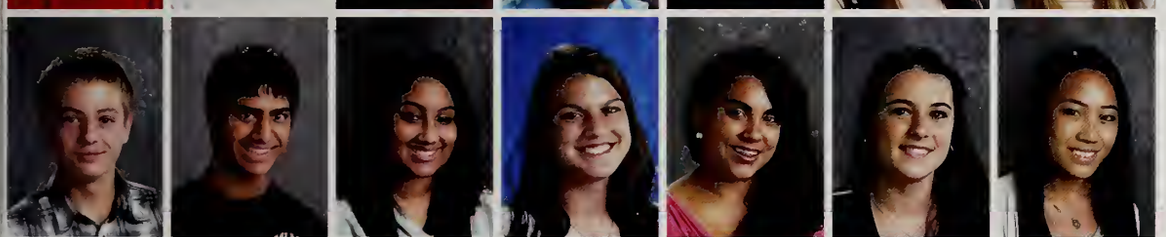

Brendan Murphy Mitchell
Mihir Murthi
Jessica Nario
Mia Natale
Danielle Neuwirth
Nicole Noble
Kathryn O'Hara

Jessica Olson
Jonathan Omeler
Daniel Orlando
Wing Pang
Julya Peairs
Andrew Peddie
Mohammed Pervez

"Sophomore year was definitely unforgettable...especially the sports. The upperclassman really made me feel like I was part of the team." -Amy Wilichowski

Ethan Peterson
Tyler Pina
Viktoria Pitlik
James Plowman
Alan Portis
Michael Power
Steven Price

Katherine Priest
Joseph Pryharski
Brian Pu' Ruiz
Scott Radogna
Kishore Rao
Nishi Rapur
Harish Ravi

Kiran Raza
Emily Reilly
Carter Reynolds
Caleb Ricardi
Gillian Robertson
Allison Rodenbush
Jacob Rolfe

Olivia Romano
Samuel Rosenthal
Nicolas Ross
Hannah Russell
Patrick Ryan
Kevin Sanders
Vijay Saravanan

Kathleen Scannell
Jesse Scheinbart
Deanna Schmieder
Mark Schoen
Hannah Schur
Kurtis Sciba
Matthew Senie

Varun Shankavaram
Arielle Sigel
Jason Silva
Raissa Silva
Maxwell Silverman
Samantha Silverman
Elizabeth Simmons

Deepinder Singh
Kevin Skirvin
Chloe Skraly
Aliya Slayton
Tyler Slicklen
Ashley Solares-Depaz
Vicky Song

Alessandro Speziale
Sabina Spofford
Elyse Stone
Anne Heloise Stricker-Krongrad
Rachel Sudol
Jadon Sullivan
Rebecca Sullivan

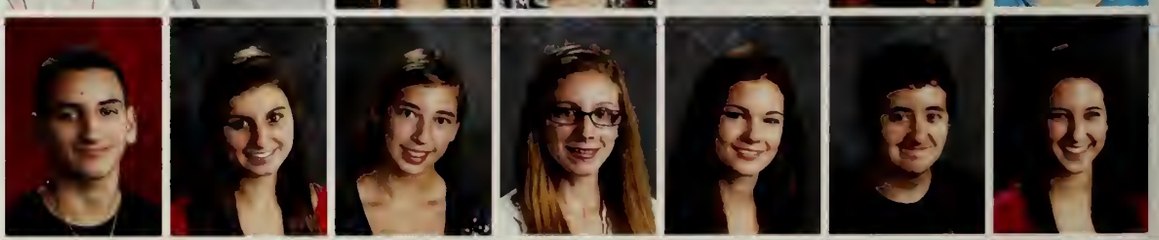

omores sophomores sophomores

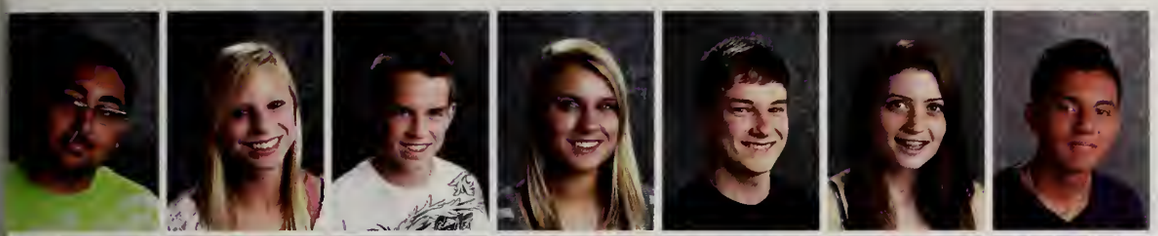

Jon Syed
Alison Tarnow
Riley Taylor
Michelle Tilton
John Towne
Margaret Tragakis
Daniel Triana

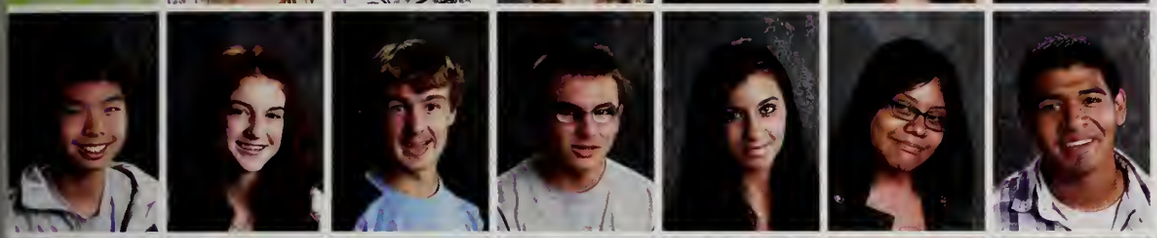

Ivan Truong
Abigail Underwood
Sean Van Doren
Jackson Venditti
Thais Vieira
Briceida Vivar
Carlos Vivar Wong

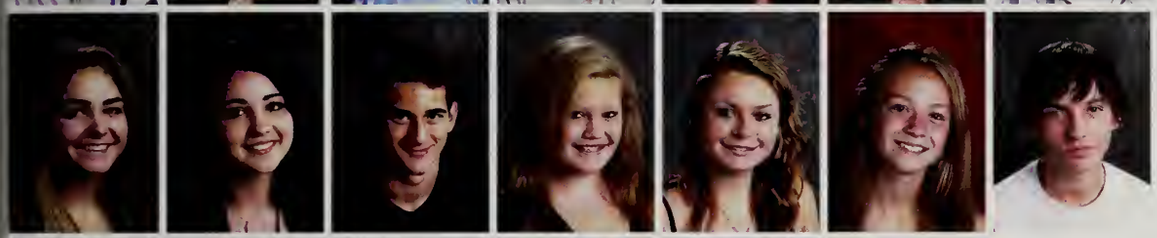

Caitlin Wallace
Ashley White
Kevin White
Jennifer Whitehall
Megan Whittles
Amy Wilichowski
Shannon Williams

Natalie Wolpert
Emma Yeo
Daniel Zabielski
Saffanah Zaini
Melissa Zhang

2014

"Sophomore year was full of great new experiences and even better memories."
~ Catherine Martin

We all have ...

A New Beginning

FRESHMEN

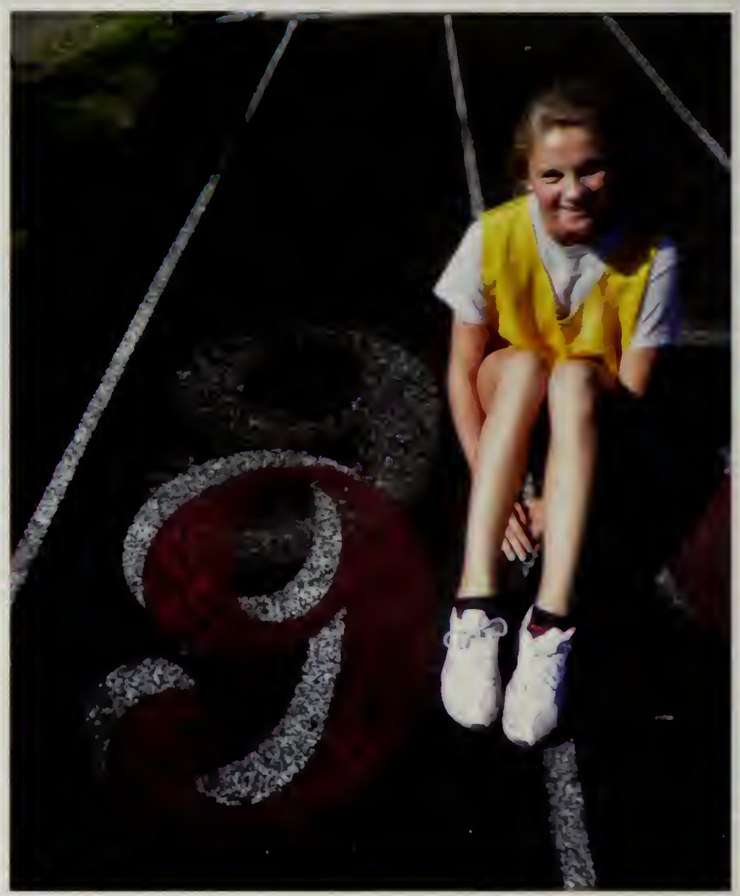

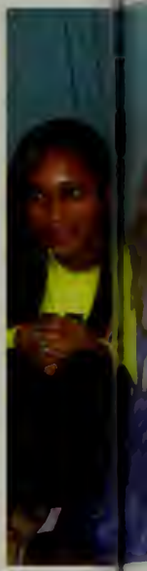

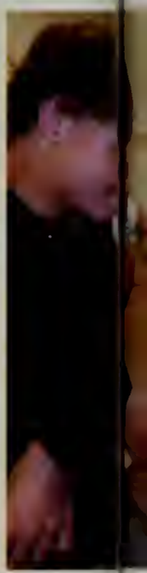

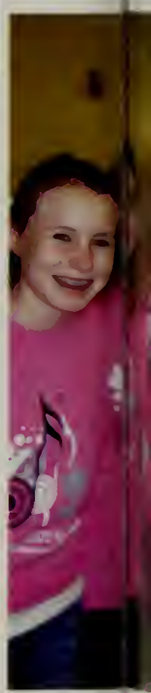

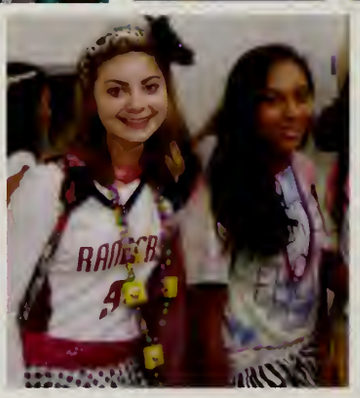

class of 2015

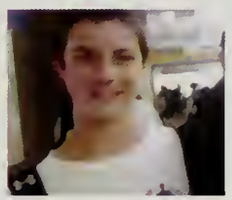

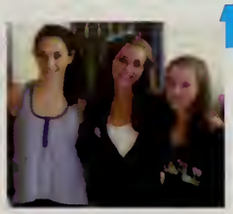

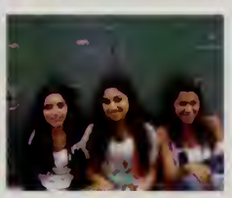

"Freshman year is the opposite of what people say. No one bullies and the work load isn't what it's cracked up to be. Freshman year builds the foundation and identity that will carry you through the rest of your life, so enjoy it."

-Stephen Falvey

Freshmen
Class of 2015

Hackeem Abrahams
Kartik Adaval
Morgan Afshari
Anthony Agreda De Paz
Jacob Aguillard
Isabel Akdikmen
Mohammed Al Hassan

Rwida Alnaal
Zinah Alnaal
Joanna Aramini
Joseph Aramini
Joseph Areano
Thomas Arena
Michelle Aronson

Sidhant Athilat
Maddison Avergon
Paola Avila Cabrera
Samuel Balagadde
Margaret Baldwin
Melanie Barbini
Barbara Bardhi

Keegan Barrett
Gina Bates
Oorja Batra
Brittany Baxendale
Garett Beaudette
Irene Benites
Michael Bernatchez

Justin Beron
Julian Binici
Shayna Blackwell
Taylor Blais
Zachary Bloch
Wilhelmina Bogoian-Mullen
Nicholas Bongi

Wyatt Borchetta-Platt
Jameson Bradley
Abbie Brady
Leah Bridge
Christina Buffo
Charles Buress
Anna Burgess

Alice Buswell
Ashley Butler
Marco Cadavieco
Allison Carlo
Kevin Casey
Sarah Casey
Hannah Cayem

Andrew Chandler
Zachary Chason
Sean Chau
Michael Cheng
Michelle Cheng
Dmitry Chichinov
Nwabisi Chikwendu

Abigail Chuma
Madison Chuma
Hyunjin Chung
Robin Colbath
Brenna Collins
Matthew Crowe
Ryan Cunningham

Delia Curtis
Stacey Cusson
Brandon Damiano
Patrick Dasilva
Valentin Degtyarev
Oren Dennett
Shreedhar Deshpande

Navdeep Dhanjal
Justice Dikenga
Catherine Disaia
Tabitha Domeij
Hollie Donovan
Leslie Donovan
Christopher Eames

Hannah Eastwood
Andrew Eshak
Cara Faherty
Stephen Falvey
Alec Fannin
Kathryn Farmer
David Faulds

Connor Fitzgerald
Cameron Flory
Timothy Forrest
Jake Foster
James Fotos
Adam Frye
Dessislava Fung

Nicole Gagliano
Zachary Galin
Elizabeth Gallary
Anwesha Gangopadhyay
Logan Garber
Henry Garcia
Olivia Giacobbe

Adam Gibbs
Jason Giroux
Sabrina Goebel
Nicholas Goetz
Zachary Goldsmith
Manuel Gonsalves
Anuraag Gopaluni

"Before I went to high school I was indecisive. However, now I'm not sure."

-Austin Reynolds

freshmen freshmen freshme

Denny Graham
Nicholas Graham
Alisha Grama
Jacob Grosner
Tristan Guerin
Jessie Harpin
Jillian Harrold

Harrison He
Michael Heffernan
Robert Herstedt
Emily Herz
Emily Hogan
Connor Hounslow
Jennifer Hu

Stephanie Huang
Jessica Huibregtse
Joshua Hyde
Timothy Jackman
James Jedras
Heesun Jun
Maxwell Keeler

Mary Kenyon
Matthew Keogh
Sansha Khakhar
Caitlyn Kline
Nick Kolota
Samuel Kruse
Gulshan Kumar

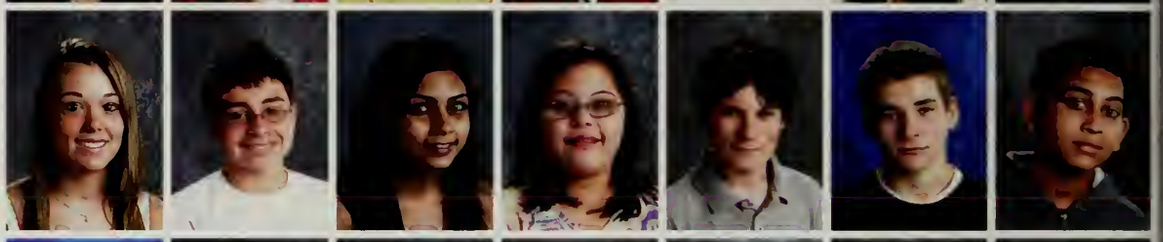

Pooja Kurup
Steven Kwan
Daniel Labriola
Kevin Lai
Seline Yvonne Ao Langa
Michael Laughlin
Shannon Lawton

Ben Lazarine
Allyson Ledoux
David Lehman
Evan Leva
Benjamin Li
Xu Lin
Jennifer Litchfield

Mavin Liu
Paul Loeffler
David Lookwhy
Nathan Lookwhy
Jon Lowe
Crystal Ma
Vivian Ma

Anastasia Mahoney
Vaishali Malik
Sydney Mansfield
Heather Marcy
Thomas Mayo
Liam Mazur
Brady McCabe

freshmen freshmen freshmen

Erin McCafferty
Erin McCarthy
Scott McCullough
Sarah McElligott
Shawn McElligott
Andrew McGrath
Daniel McKay

Julia McKay
Julia McMenamy
Mari Mespelli
Brandon Mignini
Matthew Mihaiu
Sonya Mirchandani
Katherine Moffat

Corinna Morais
Maegan Moran
Cleber Moura Silva
Tracey Mugi
Kayla Murphy
Spencer Murray
Tatum Murray

Klein Muthie
Mitin Nachu
Samir Nasrullah
Ryan Neil
Jessica Neuwirth
Peter Newstein
Katherine Nikopoulos

Amber Norton
Kylie O'Donoghue
Elena Olson
Andrea Ortiz
Tibor Palfi
Ryley Palladino
Michaila Parent

John Pascarella
Jocelyne Perez
Julie Pham
Jack Pierce
Jake Pirdy
Rebecca Piscia
Inbar Porat

Freshmen year volleyball taught me how to be a part of something bigger than myself." -Elizabeth Volpe

freshmen freshmen freshmen

Caitlin Potts
Samuel Poza
Vishnu Prasad
Julia Pryharski
Alexandra Raissipour
Cassandra Ramsey
Curtis Rand

Alec Rastad
Jeffrey Rawson
Matthew Reid
Joel Reske
Austin Reynolds
Bradford Rice
Lorena Rocha

Santiago Rodriguez
James Rogers
Alexandra Romano
Lindsay Ross
Emily Ryan
Genevieve Ryder
Sameeiya Saffiullah

Arielle Sager
Carlos Santom
Corey Schairer
Nicholas Schur
Luke Sciarappa
Alexander Sharma
Natalya Shcherban

Brendan Shunney
Chandra Sidwell
Rebecca Siegal
Katherine Slocum
Abigail Smith
Jackson Smith
Lauren Smith

Zach Smith
Gerad Sockol
Susannah Speed
Jacob Srebnik
Divya Srinivas
Sarah Steinberg
Michelle Stevens

Jed Stone
Molly Stone
Tristan Stone
Robert Stout
Vivek Subramaniam
Casey Tarnow
Joshua Tartaglia

Chase Taylor
Grace Taylor
Morgan Thibault
Shilpa Thirukkovalur
Jenna Thomas
Olivia Toso
Cole Trainor

freshmen freshmen freshmen

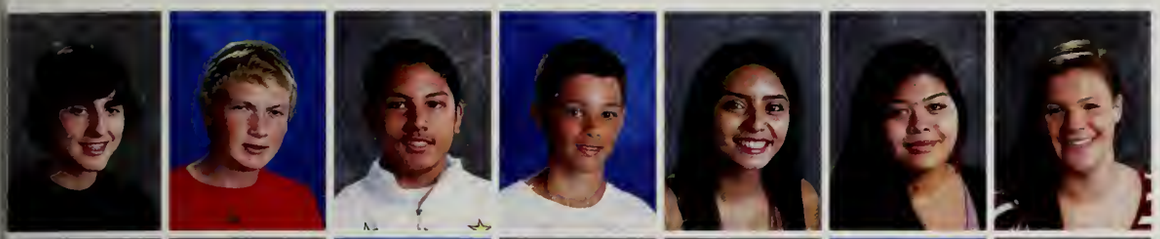

Zachary Tretter
Gregory Tubman
Jason Tungol
Kyle Vaccaro
Sonia Vivar
Jennifer Vivar Wong
Elizabeth Volpe

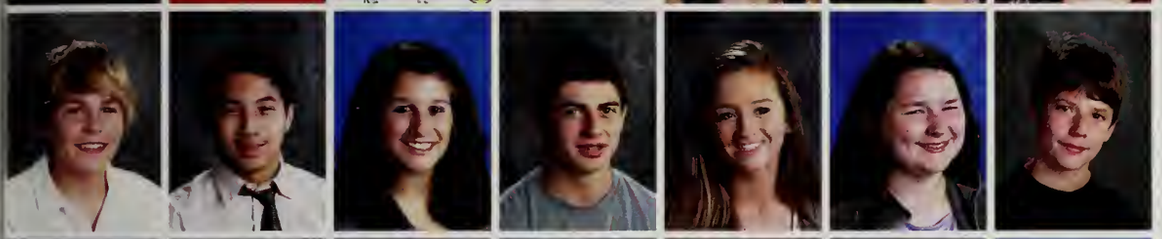

Nathan Vondervellen
Thanh-liem Vu
Ellen Waite
Jared Ward
Samantha Weckwerth
Elizabeth Whalen
Bradley Whitehall Jr.

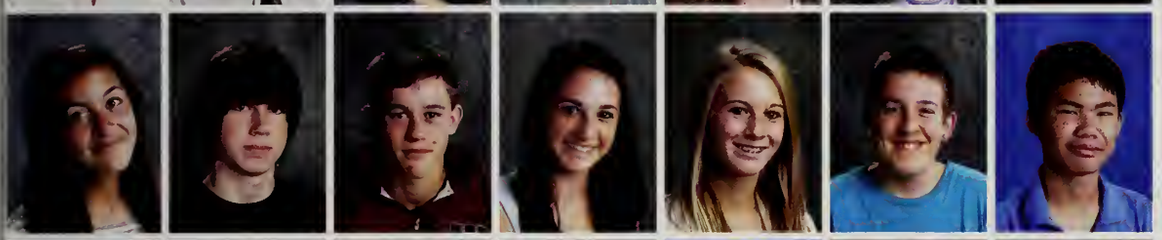

Sophie Wigmore
Jack Williams
Gavin Wilsker
Meredith Wolpert
Helena Wright
Nicholas Wright
Zhiyong Wu

Andrew Xenos
Dongpeng Xia
Isaac Yi
Janet Yi
Jessica Yi
Lydia Yi
Jennifer Yun

Emily Zarrilli
Julia Zawadzki
Victoria Zechello
Omer Zeliger
Julie Zhao

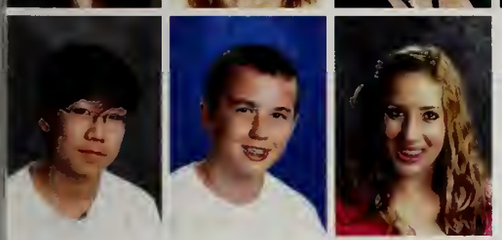

Bryan Zheng
Mason Ziedonis
Rachel Ziegler

"My worst memory from freshmen year was walking up the central staircase on the first day of school." ~Julia McKay

2015

We all have SUPPORT!

Principal

Asst. Principals

The Office

School Counseling Office

Library

Athletic Director

Industrial Technology

Cooking Staff

Performing Arts

School Officer

MATH

ENGLISH

HISTORY

SCIENCE

WORLD LANGUAGE

Technology

Physical Education

ELL

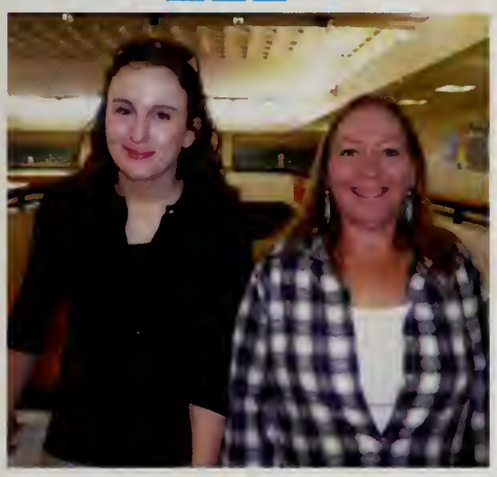

Consumer Science

Business & Computer Science

Art

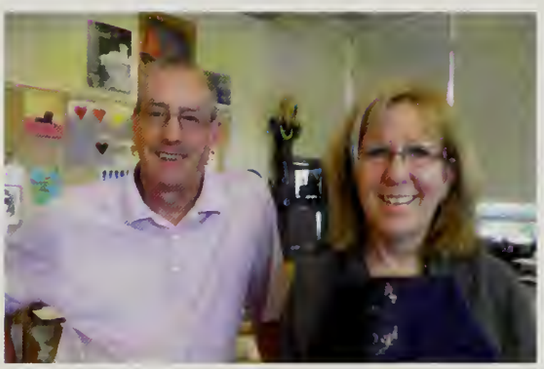

Special Education

Student Council

Maggie Sharma, Zoe Cronin, Ali Bracey, Amy Haskell

"Excellence is not an act, but a habit."
-Aristotle

Alex Knapp, Anna Johnson, Jess Beliveau, Jackie Andrews

Secretary Ali Bracey, President Amy Haskell, Treasurer Alex Knapp, Vice President Jess Beliveau

" Student Council is so much more than a club; it is a family. Together we work to support our school's needs and cultivate WHS's sense of community not because it is our job, but rather our passion."
Amy Haskell

Executive Board: Amy Haskell, Jess Beliveau, Alison Bracey, Alex Knapp, Jackie Andrews, Maggie Sharma, Arielle Sigel, Anna Johnson, Michael Colbert, Zoe Cronin

We all have **leadership**

Ashley Chiu, Ciara Bowser

Jamie Gagliano

Stuco swag

Joey Bernatchez, Kevin Van Dam, Zach Bloch

Kerry Chen, Jordan DeArmond, Addie Egan

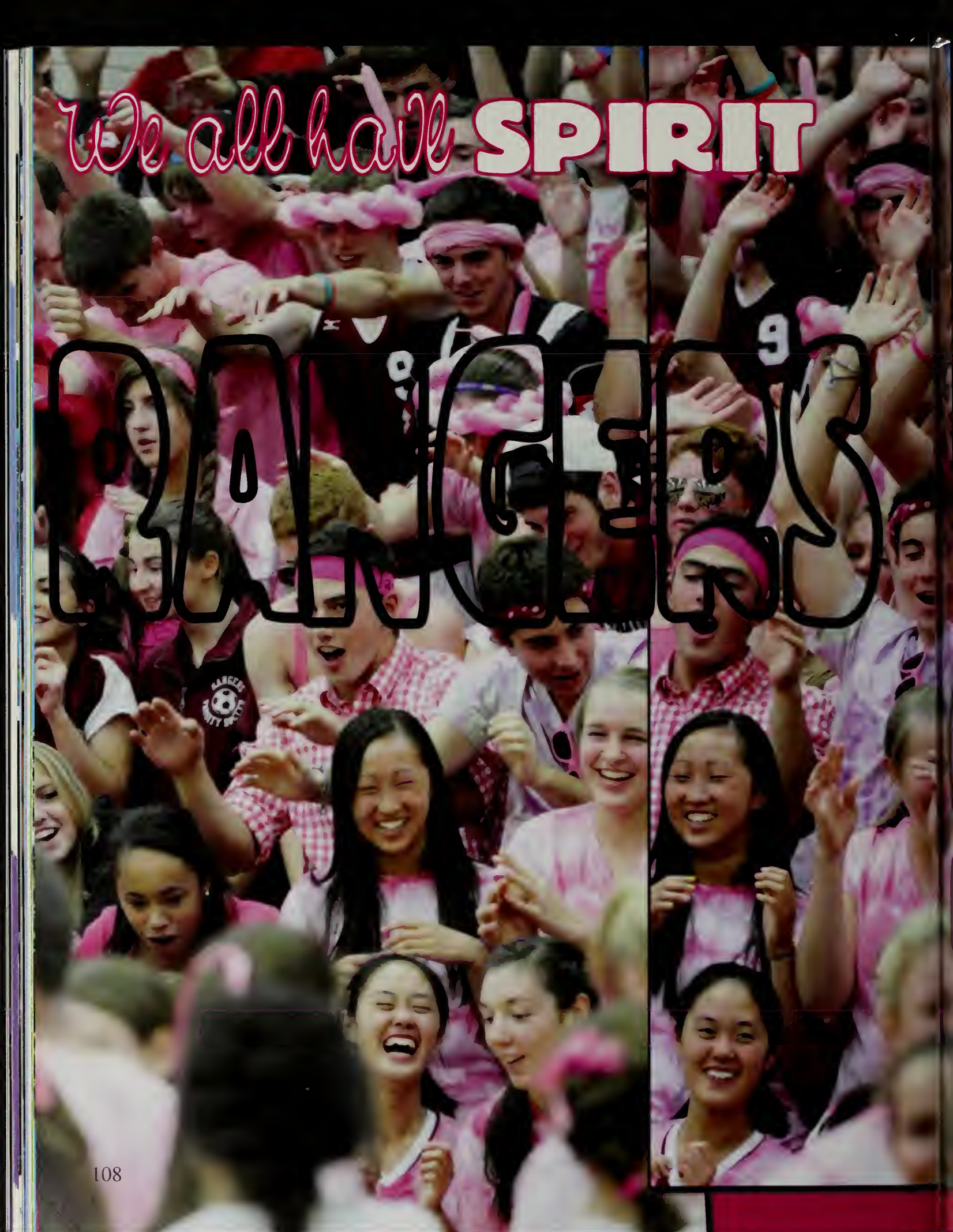
We all hail SPIRIT
RAIDERS

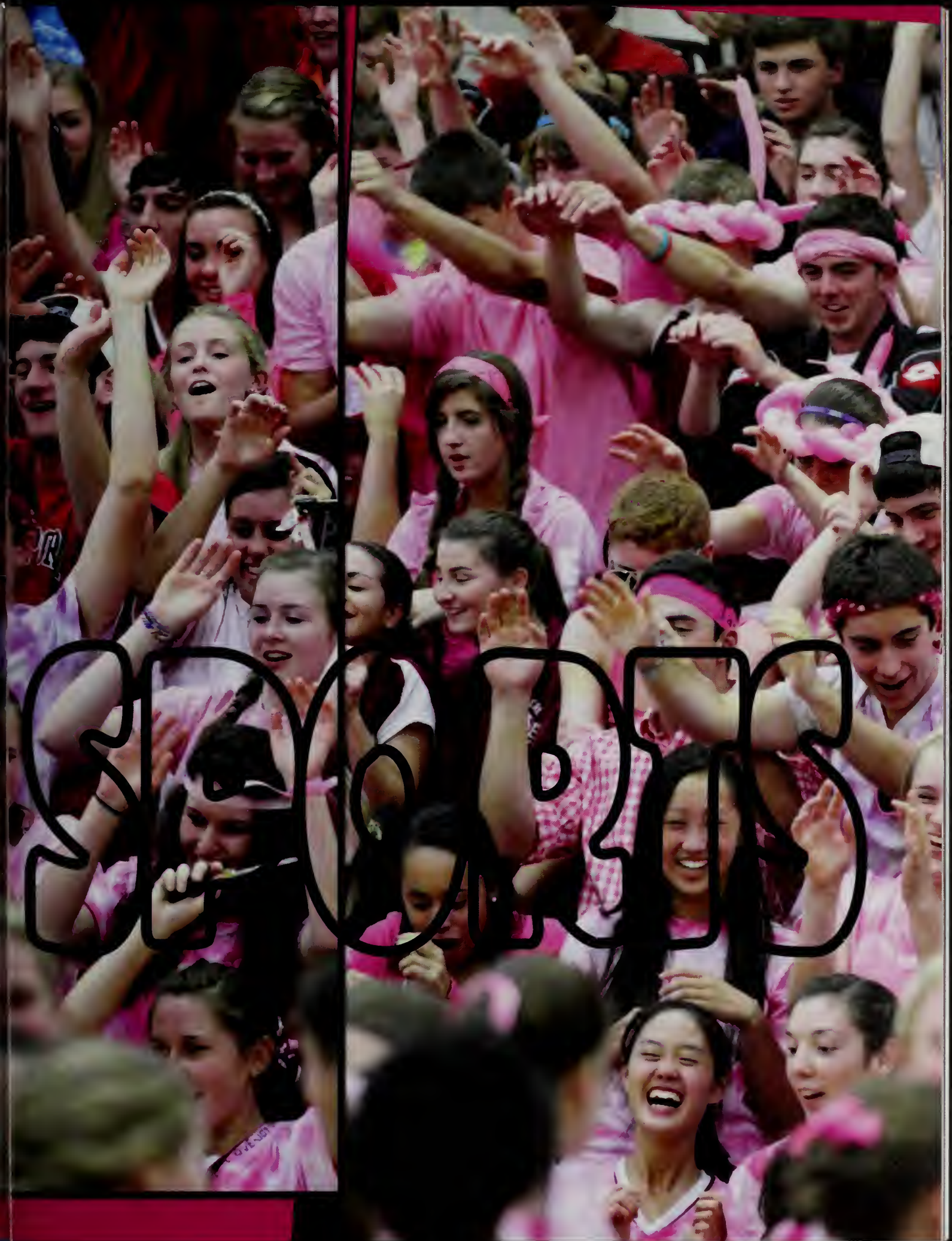
SOCIETIES

2

Will Ashton

0

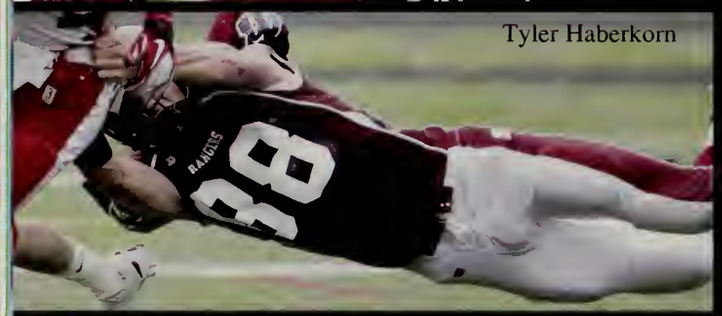

Tyler Haberkorn

1

1

I'm back in my helmet,
cleats and shoulder pads.
Standing in the huddle,
listening to the call.
Fans going crazy for the

BOYS OF FALL

The Captains

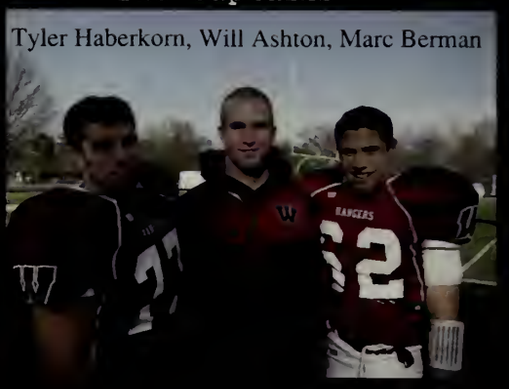

Tyler Haberkorn, Will Ashton, Marc Berman

"Even though we [illegible]
[illegible]
[illegible]"

-Captain Will Ashton

Freshmen

Marc Berman, Will Ashton Tyler H[illegible]rn

Tra Kiraly

Rangers FOOTBALL

Varsity/JV

Aidan Moffat

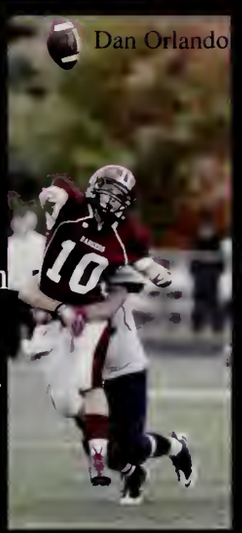

Dan Orlando

The Rangers Football team ended the season with a record of 2-9. Head Coach Mark Ellis was assisted by Jan Gebo, Bill Griffin, Casey Cullen, Lorin Reed, Phil Mulcahy, Bill Noyes, Chris Nieves, and Matt Travis. The team was led by senior captains Marc Berman, Will Ashton, and Tyler Haberkorn. All-stars for the 2011 fall season included Marc Berman and Aidan Moffat. The football team ended the season with a victory against our rivals, the Algonquin Tomahawks, at the annual Thanksgiving day game.

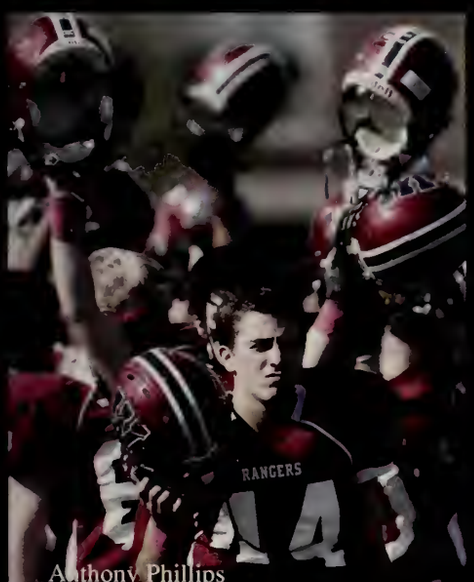

Anthony Phillips

Tom Lawton

Marc Berman

FIELD HOCKEY

Anna Petrunich

Michelle Ziedonis

Ali Potts

Hanna Bjork

Varsity

Rachel Siegal

Erica Price

WE'RE *sexy* AND WE *know it!*

Mel Borglund

Emily Humphries
Jenna Case

Mel Borglund Amy Hightower and Rachel VanHeest

WHAT IF WE WEREN'T SO FHOXY

Olivia Montgomery

Freshmen

Emily Humphries

Junior Varsity

"We've all become so close as players and friends! I can't wait for next year to continue playing and improving on and off the field!"

Melanie Borglund

We had a ton of fun carving pumpkins this year. It may have started a new field hockey tradition!

Julie Ulhman

We had such a great team this year and with the great leadership from our captains, we can only get better for next year.

Rachel Van Heest

The best thing about being manager was being with girls who are genuinely amazing and love playing the game (:

Dhayna Fajardo"

Kassandra Mangan

Kim Woodcock
Tori Randell

Britt Rosenthal

JUST KICKIN' IT

Varsity

Junior Varsity

Freshmen

Boys' soccer

"Even though is wasn't a very successful season, it was a season filled with fun and improvement"

Captain Ryan Sciba '12

Loic Pennick

Robby Doretti

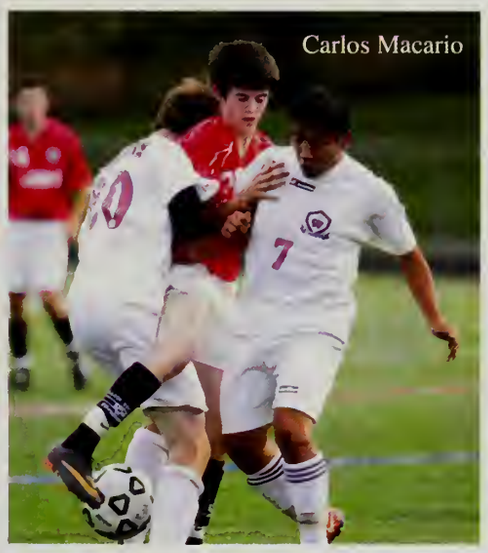
Carlos Macario

Dan Casey

Cormac Sulivan

Cian Merrit

Billy Casey

Steve Monette

The boys soccer team finished 2-12-3. They were led by captains Ryan Sciba, Jeff Longo, and Robby Doretti along with Coach Trotin. The team won against the returning state champs Ludlow, who were undefeated during their season. The all-stars of the team included Steven Monette and Dan Casey.

NOW!

Varsity

Junior Varsity

Freshmen

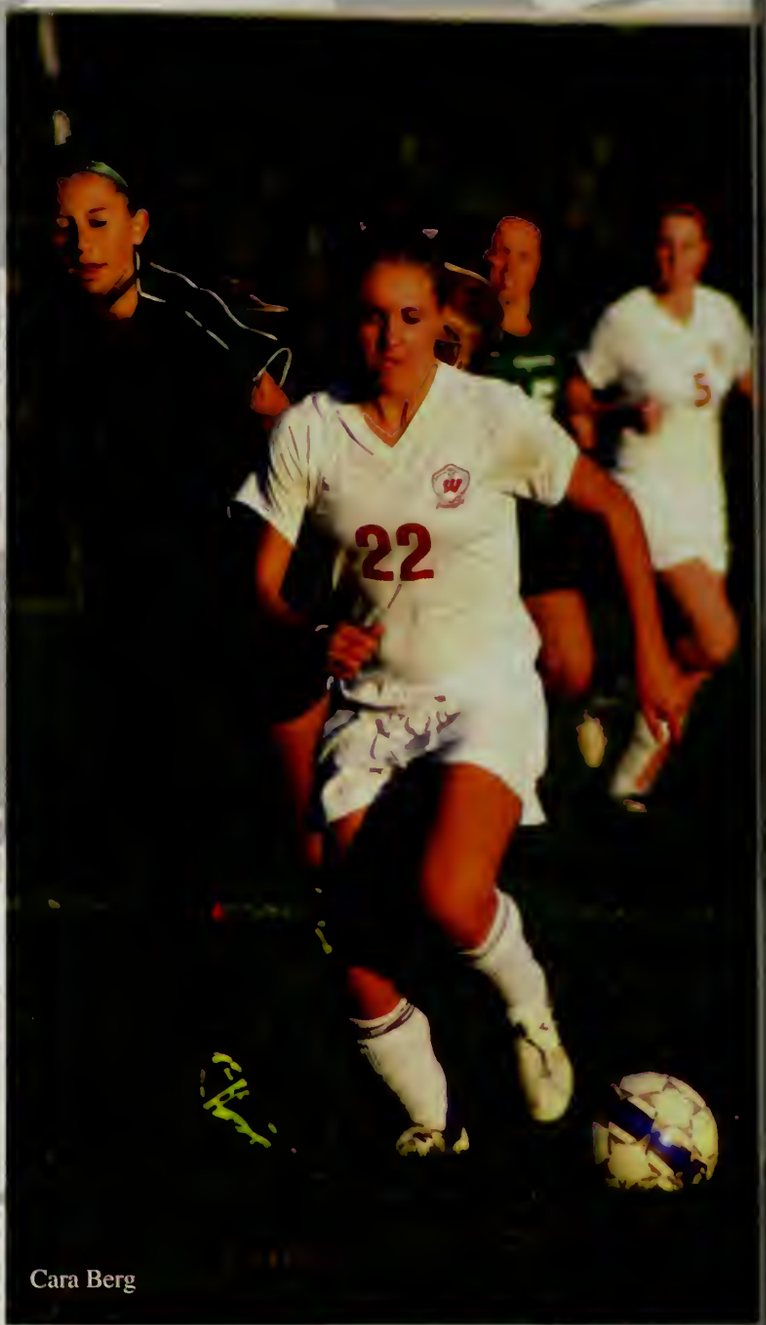

Cara Berg

Rangers Girls' Soccer 2011

"Even though we struggled as a team throughout the season, we came together when it really mattered." -Jenna Kelley

PLAY

The Girls' Soccer Team, led by coach Paul Mumby, and Senior Captains Jenna Kelley and Becky Litwin, made it all the way to the district semi-finals. The team league all-stars were Jenna Kelley, Julia Heffernan, and Jill Horka. Heffernan and Kelley were both also central mass all-stars. The rangers finished with an overall record of 6-10-5

Kate O'Donoghue

Kylie Bradley

Jill Horka

Laura Hetherman

Becky Litwin

Ari Lazzarini

The Boys' Cross Country team had a great season, finishing with an overall record of 4-1 and placing second in the league. The team was led by senior captains Brendan Robertson, Andrew Lampi and John Egan and coached by Rick Hebert. The cross country team also placed 2nd in the Wachusett Invite and 7th in districts. The League all-stars were John Egan, Mark Aronson and Brendan Robertson. Brendan Roberston placed 10th in districts and went on to place 17th in the state meet. The boys Cross Country team looks forward to another successful season next year.

Brendan Robertson

Michael Bogoain-Mullen

Sam Webb

"I can't think of a better group of guys to have spent the season with. They're all great and I hope they go on to do great things." -Andrew Lampi '12

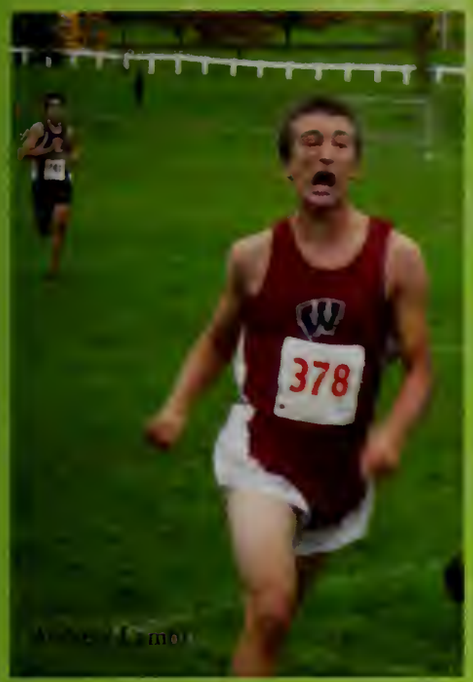

going the distance

Riley Taylor

On the right trail

Helen Gross

Rachel Harris 1

Krissy Rowe 2

"1 more friendship,
1 more PR,
1 more success,
1 more good time,
1 more mile."
- Whitney Woodcock

Whitney Woodcock 3

Rachel Sudol 4

Boys and Girls Cross Country Coaches and Captains

★★★ Record

The girls cross country team finished their season with a successful 4-1 record. The team was led by senior captains Krissy Rowe, Whitney Woodcock, and Lillian Chen. The team scored second place at the Quabbin Invitational, and placed third in Leagues. Junior Caroline Dennett had a great season and went to states.

BLOCK

party

Freshmen

Junior Varsity

Varsity

The Girls' Volleyball team ended their 2011 season with an outstanding record of 13-5 in the regular season and an overall record of 15-6 after districts. There was a great amount of support from Varsity captains Annika Olson & Stephanie Melvin alongside their head Coach Roger Anderson, JV Coach Molly Brogan, and freshmen Coach John Wentzel. Annika Olson, Stephanie Melvin, and Krystle Armand were granted League All Star titles and Juliette Lloyd received an honorable mention.

Addie Eagan

Juliette Lloyd

Annika Olson

Krystle Armand

Steph Melvin

be strong be powerful be determined

POWER

Luke Freitas

Kevin Van Dam, Luke Freitas

Kevin Van Dam

Michael Rodenbush

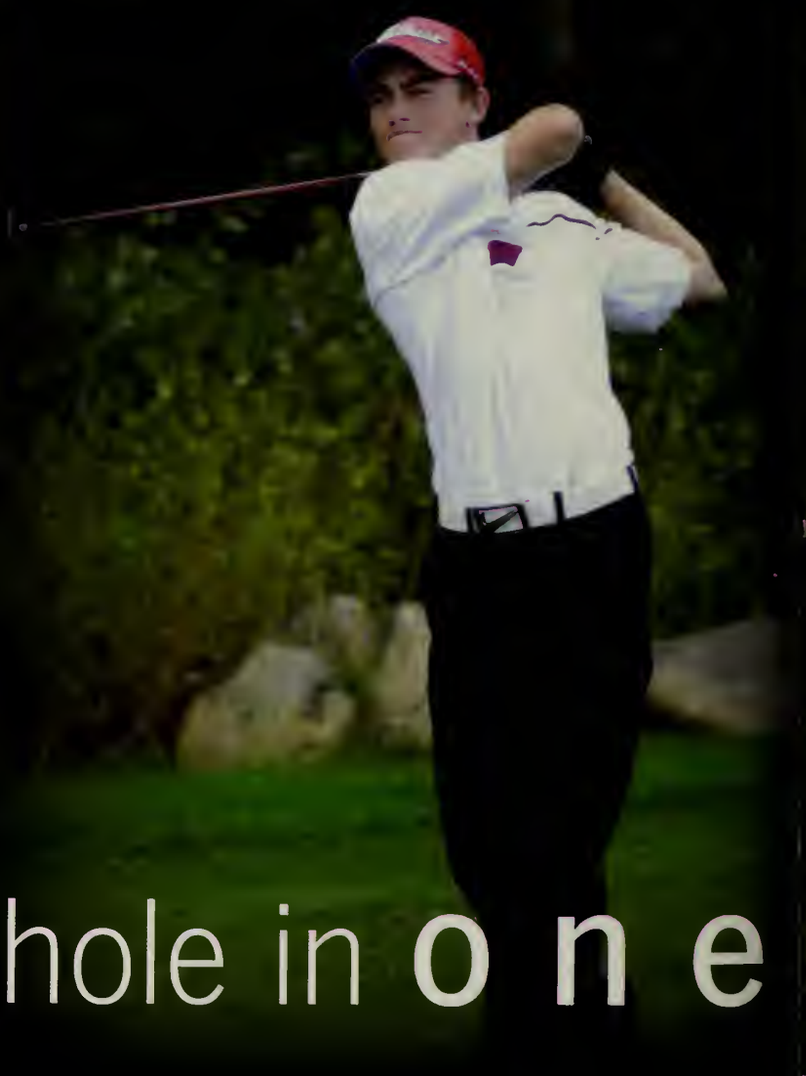

hole in one

boys golf

The Westborough Boys Golf team, coached by Greg Rota and Chip Dapolite, ended their 2011 season with a record of 4-10-2. Michael Rodenbush was the team captain and received a league MVP title.

Jack Bernatchez

Mike Rodenbush

Brett Robinson

John Stanton

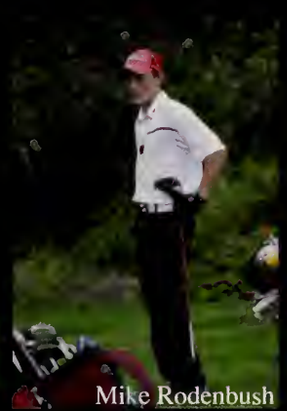

Mike Rodenbush

Michael Rodenbush

Sam DiOrio

Kevin Van Dam, Luke Freitas

Luke Freitas

Kevin Van Dam, Luke Freitas

Kevin Van Dam

Luke Freitas

DRIVE

cheerLeading

lady rangers

in **other** sports if you don't make the catch, all you miss is the **ball.**

Marina Santos

The WHS Cheerleading Squad flew to new heights in 2011. Led by Coach Steven Visneau and senior Captain Marina Lucas-Santos, the team cheered our football team throughout the entire season. At the pep-rally for the Thanksgiving game, the cheerleaders wowed the crowd with an amazing routine.

Alex Romano

Kassandra Mangan, Kelsie Gould, Sarah Masters

Kristen Ward Sarah Masters

Alex Romano

Courtney Ho, Sarah Masters, Kelsie Gould

Stone

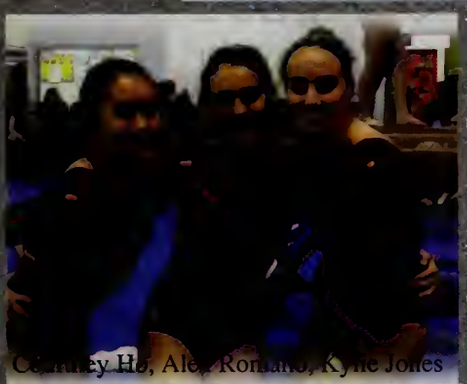

Courtney Ho, Alex Romano, Kylie Jones

The Westborough Gymnastics team, led by coaches Danielle Montivero and Coleen Cafaro and captains Becca Britton-Anastas and Juliette Lloyd had an overall record of 7-3. The team placed 3rd in Leagues and 9th in sectionals. Courtney Ho competed in state individuals all around; Alex Romano went to state individuals for beam and floor; and Sarah Steinberg went to state individuals for floor. Kylie Jones was a key player in regular season meets.

Sarah Masters, Jenn Reilly

"Warning: GYMNASTS IN THIS MIRROR MAY APPEAR TO BE upside down."

Varsity

The Ranger Basketball team, led by Coach Brian Willar, ended their season with a record of 2-17. Senior co-captains Matt Shunney and Reid Garrity not only led the team, but were also awarded Athlete of the Week by Westborough News and by Community Advocate, respectively.

Junior Varsity

Freshmen

"It was a tough season overall, but everyone gained a lot of experience which will hopefully help the team next year."

-Matt Shunney

Matt Shunney

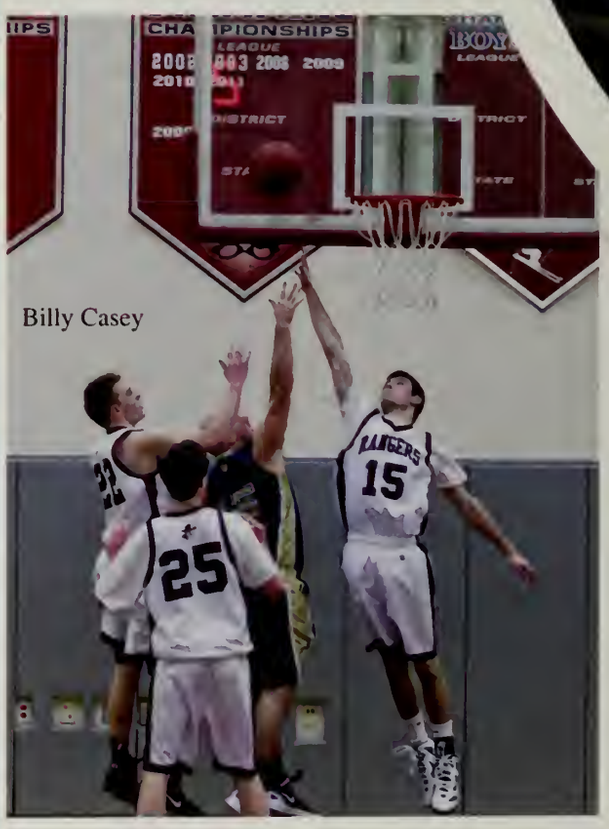

Billy Casey

e to win

Dan Orlando

Tra Kiraly

Logan DeSanti

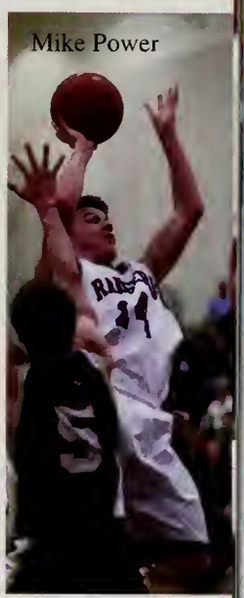

Mike Power

Kevin Doherty

Aidan Moffat

Junior Varsity

Freshmen

Varsity

We had a very young team this year with a bunch of new girls that came in with strong talent which helped us this season. We never gave up, tried our hardest, and ended the season with a win!

- Senior Captain Syd DeArmond

Queens of the

Jenna Kelley, Syd DeArmond, Laura Heatherman, Whitney Woodcock

The Westborough Rangers Girls' Varsity Team had a lot of ups and downs this season, but were able to prevail, and end the season on a win! The team was led by Coach Kittredge and the senior captains Syd DeArmond, Laura Heatherman, and Whitney Woodcock. Whitney Woodcock had a great season and was awarded the title of an All Star athlete. The teams overall record was 7-13.

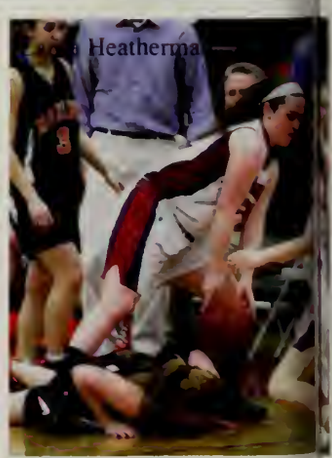

court

Jenna Kelley

Tori Flanave

Amy Wilichowski

Whitney W

Desiree Paren

Syd DeArmond

Alex Knapp

Sam Mayo

Julie McMenamy

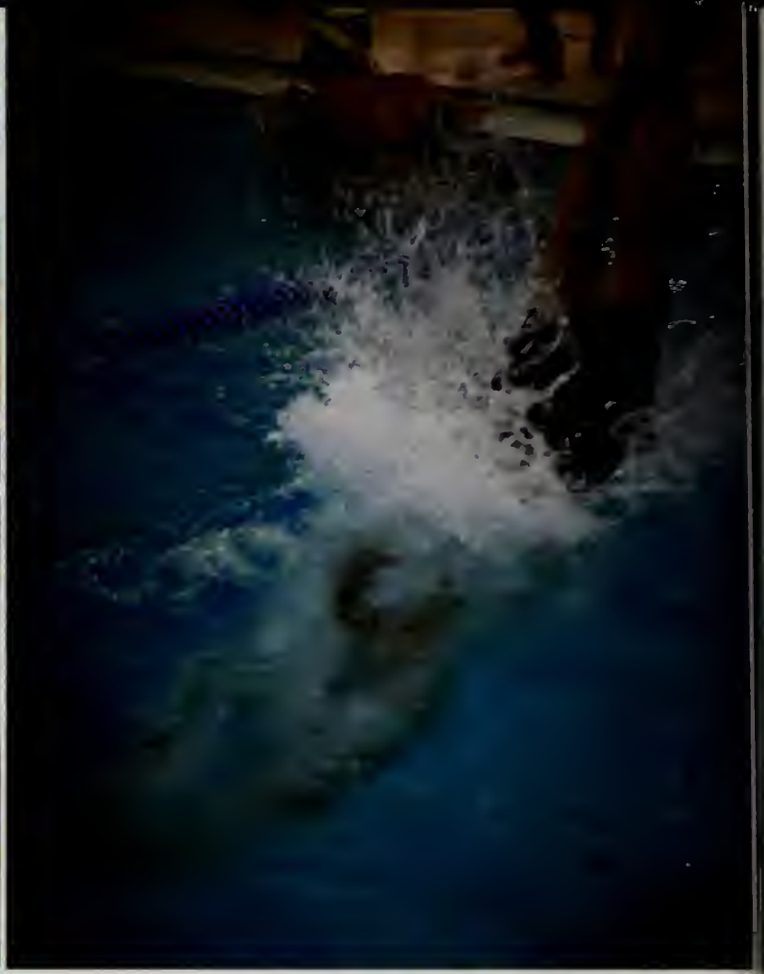

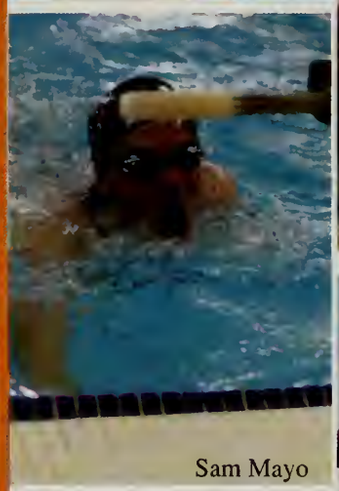

Sam Mayo

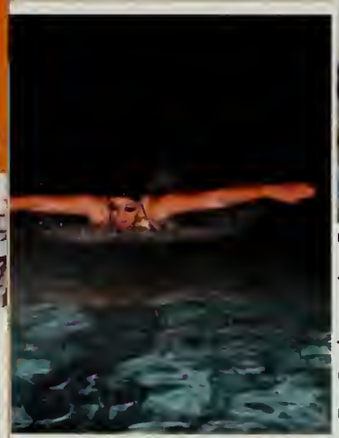

Steph Leach

The Swimming and Diving Team was led by Head Coach Bethany Bergemann, Assistant Coach Ann Marie Costa, and Captains Alex Knapp and Sam Mayo. They finished their season with a record of 7-8 overall and were placed third at the League Meet. The team sent 6 boys who advanced to sectionals, 5 of which went to states, as well as 7 girls who advanced to sectionals and states. MVPs of the team include Senior Captain Alex Knapp and Sophomore Katie Priest.

"It was a great season. We had four new school records this year, despite being a very young team. We had many freshmen compete at the varsity level." -Ann Marie Costa

Seniors

In the fast lane

Alex Knapp

Tom Lawton, Dean Sudol, Jacob Silverman

Dhruv Dixit, Steph Leach, Sam Mayo, Tom Lawton, Alex Knapp

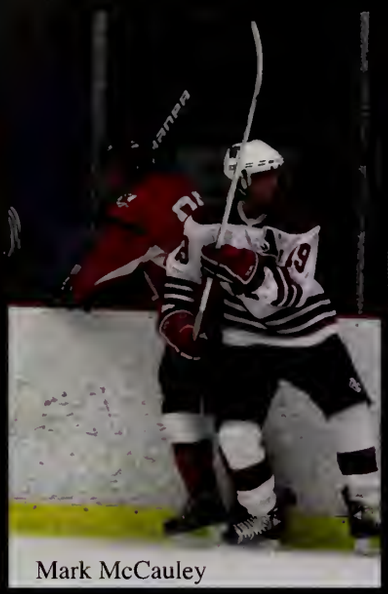

Mark McCauley

Nick Ferretti, Luke Freitas

Brian Bernard

"We've progressed a lot throughout the season and the hard work paid off."

MARK McCAULEY

BLEEDING

RED & WHITE

The Rangers' Ice Hockey Team finished off the regular season with a record of 9-8-3 and a league record of 9-9-3. The team was coached by Tom Temple and assisted by Randy Morin, Mike Goff, and Chris Atchue. All-Stars of the 2011-2012 season are captain Ryan Venditti, captain Nick Ferretti, captain Mark McCauley, and Brian Bernard. Ryan Baxendale assisted Ryan, Nick and Mark as another captain for the team. Their hard work paid off, bringing them to playoffs, where they unfortunately lost to the #1 seeded Hudson High School Hawks in the first round.

Luke Freitas

Ryan Venditti

"This year's team had great players, inside and out. It was a lot of fun playing my senior season with all of them."

-Ryan VenDitti

Ryan Baxendale

Greg Alves

On Your Marks

Seniors

Brett Robinson

Matt Wilichowski, Mark Vancini, Jack Chuma

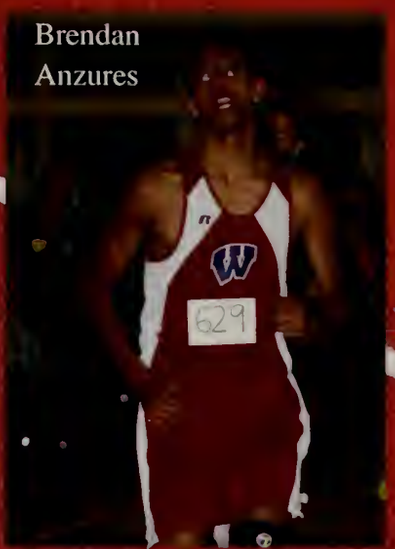
Brendan Anzures

Nick Lanciani

Get Set. . .

Right On Track

Brendan Robertson, John Eagan

GO!

Zach Silverman

Alex Connors

Head Coach Jeremy Nute and Assistant Coaches Paquette, Perks, and Coach Doug lead the team with the help of captains John Egan, Andrew Lampi, and Brendan Robertson. The boys ended the season with a record of 2-2, finishing third in leagues and placing 8th in districts. Overall they had an incredible season with some outstanding players including John Egan and Brendan Robertson who were League and District All Stars. Brendan Anzurez and Alex Coggin were also District All Stars.

"This year we had a good season where all the guys stepped up their game to fill the void left by last years seniors. Although we had a few injuries, our team was able to preform admirably all season long"

-John Egan

a successful season

The Rangers were consistently confident in their ability to beat any team they were matched against in their league. This was due to an ample amount of hard work from many individuals. The hard work and determination of the girls indoor track team was displayed when they won the League meet for the third year in a row. Contributing to this win were 8 League All-stars: Naloti Palma, Jen Steurer, Julia Heffernan, Brigid Bowser, Kim Bretta, Hannah Crowley, Susannah Wright, and Jill Horka. Congratulations to the girls indoor track team on such a successful and unforgettable season!

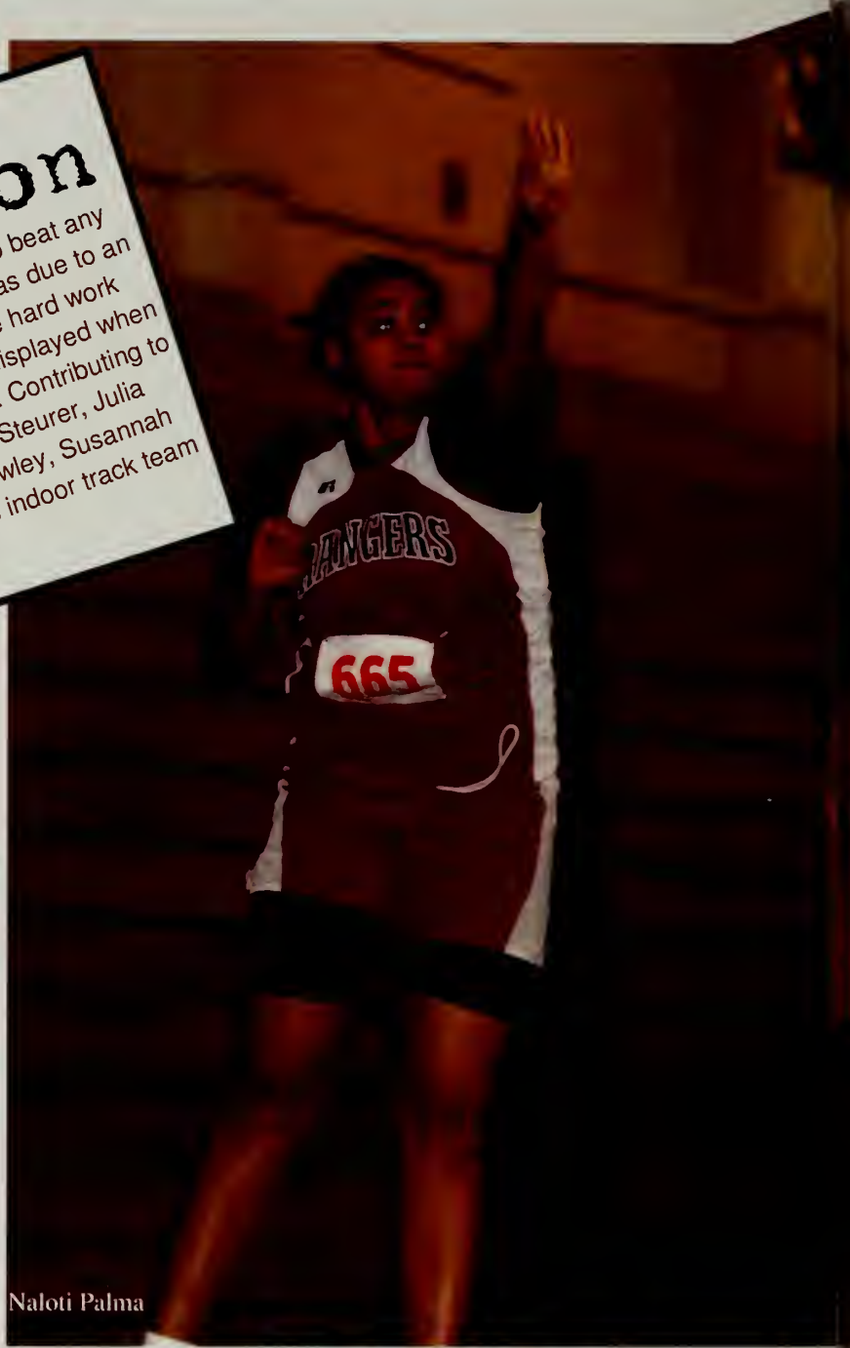

Naloti Palma

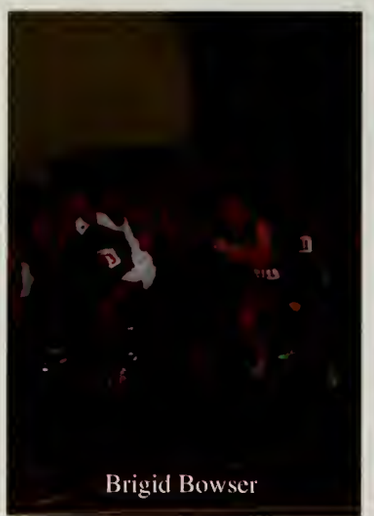
Brigid Bowser

Girls Indoor Track Team

Hannah Crowley

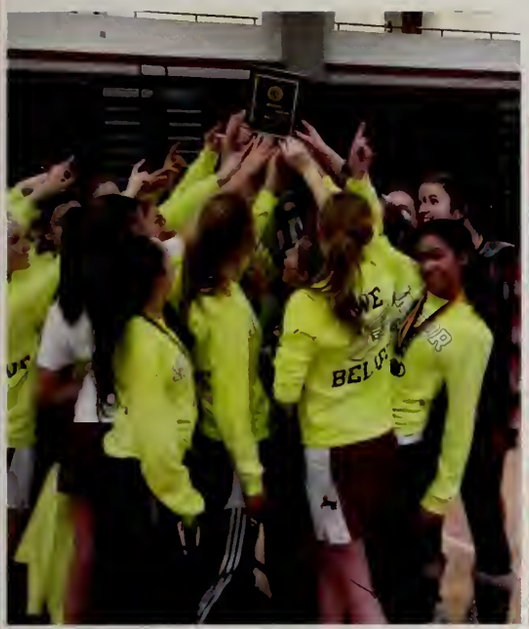

The **Girls Indoor Track Team** completed their season with a 4-0 record. Captains Jill Horka, Naloti Palma, Julia Heffernan, Kim Bretta, and Brigid Bowser lead the team to their third consecutive **undefeated season and League Championship title.** The captains also made it to the All-State meet, where the best 24 runners in the state competed for a state title. Naloti Palma broke her own school record with a throw of 38 feet and 7.5 inches in the shot put. Kim Bretta also set a new school record with a hurdle time of 9.00 seconds.

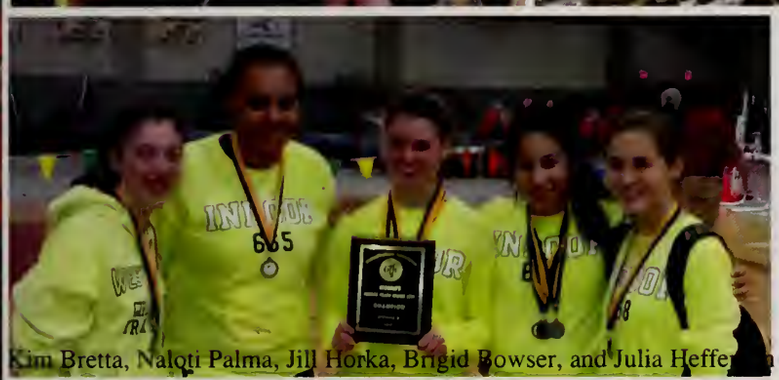

Kim Bretta, Naloti Palma, Jill Horka, Brigid Bowser, and Julia Heffe

Jill Horka and Julia Heffernan

Jill Horka and Julia Heffernan

Kim Bretta

"an inside look

This season was unlike any other. With a new coach and a new incoming class, we really stepped up our game. I can't wait for next year!"

- Jen Steurer

Hitting the SLOPES

Gabby Wilsker

Sabina Spofford

Alie Fisher

Meaghan Coveney

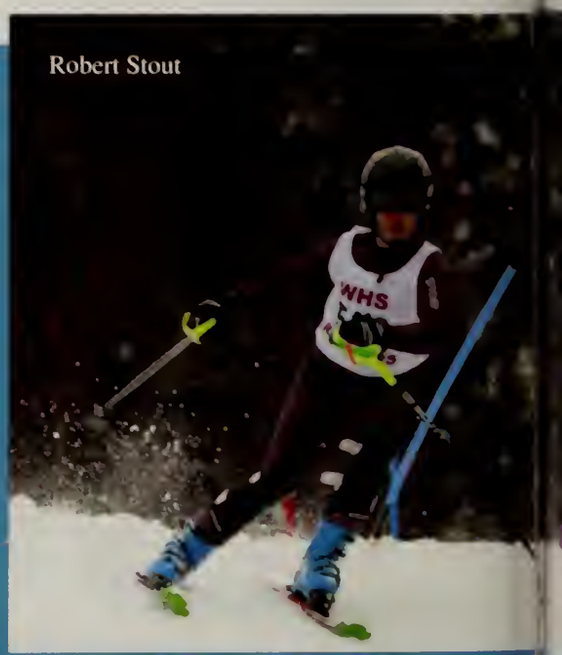

Robert Stout

"It was a great year and we worked really hard the entire season."

- CAPTAIN SAM WEBB

Nick Bongi

Linda Wang

Seniors

Charlie Buress

The Rangers' Ski Team ended their amazing season with a 30-5 record. Captains Sam Webb, Johnny Maguire, Anna Johnston, and Allie Fisher guided the team, along with coach Matt Nofsigner. Johnny Maguire, Carter Reynolds, Robert Stout, Charlie Buress, Sam Webb, Alie Fisher, Sabina Spofford, and Anna Johnston represented the Rangers at States.

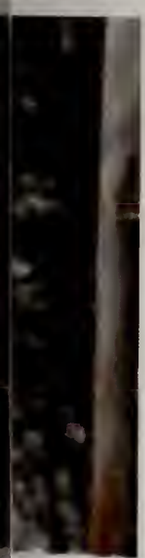

Despite the lack of snow, we had a really good season. We have a lot to look forward to next year.

-ALIE FISHER

RAISING THE BAR

BASEBALL 2011

The 2011 Baseball team, led by Head Coach Scott Kittredge and Assistant Coach Officer Dapolite, finished with a final season record of 15-9. Captain Andrew Grant was a league all-star along with seniors Taylor Spaulding and Sammy Klefstad. Captains Doug West and Brendan Black were also major contributions to the team.

VARSITY

JUNIOR VARSITY

"A BAND OF BROTHERS IS WHAT THIS TEAM WAS; NOTHING MORE, NOTHING LESS."

-RYAN VENDITTI

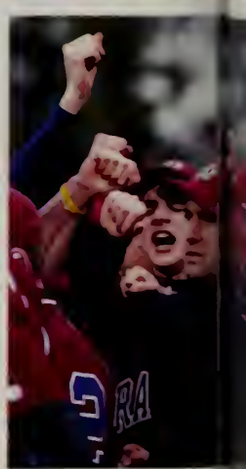

Matt Shunney

Ryan Venditti
12

Reid Garrity

William Ashton
10

Reid Garrity

Matt Shunney

Freshmen

THERES NOTHING SOFT ABOUT IT

Junior Varsity

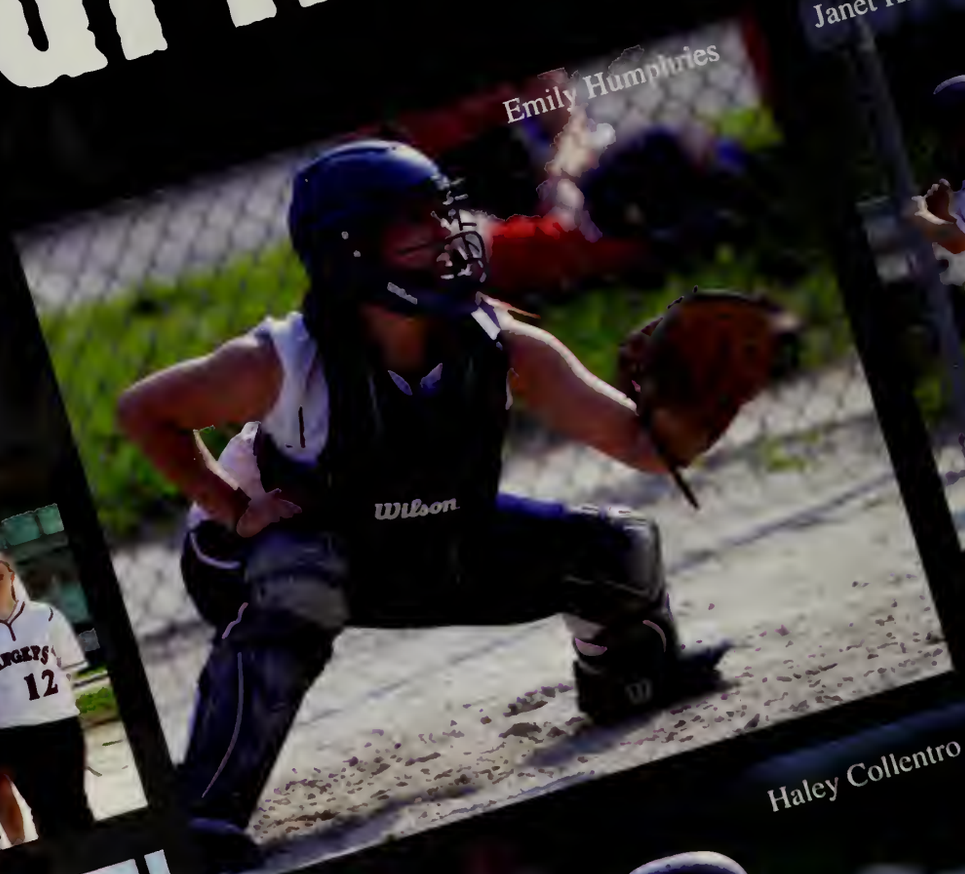
Emily Humphries

Janet Khoury

Varsity

Haley Collentro

Taylor Monahan

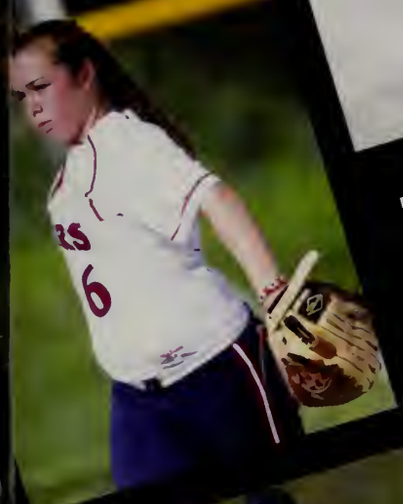

Jenny Pilkington

Julia Arsenault

The 2011 girls softball team had a great season. They fought hard with the support of coaches Mr. Rota and Mrs. Casello. The team ended with a record of 2-18 lead by captains Sarah Van and all star Amanda Hutchinson. When Mr. Rota was asked what's one thing he wants to say about the team, he concluded that "they play with great heart."

LAX BROS

Tom Lawtor

Tony Cibelli

Anthony Phillips

Tyler Haberkorn

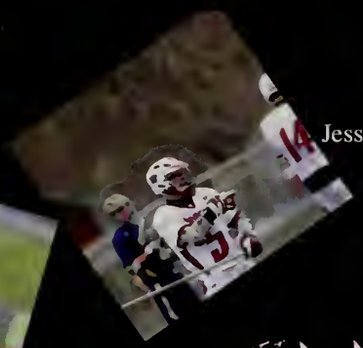

Jesse Blackwell

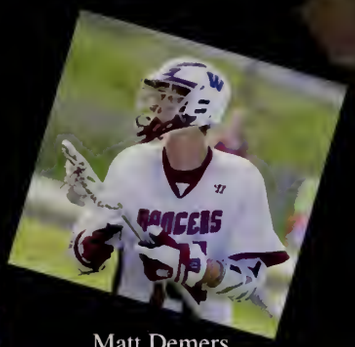

Matt Demers

Anthony Phillips

ENDURANCE

The Rangers' Boys Lacrosse team finished off their season with a record of 9-10 with an opportunity to play in districts. Leading the team were captains Brenton Croteau and Tony Silva alongside the coaching staff of Matt Nofsinger, Lorin Reed, and Mark Guisti. Brenton Croteau was awarded All-American and Dean Sudol had a very successful season.

Tyler Haberkorn

Jesse Blackwell
Brenton Croteau

Tom Lawton

VARSITY

JUNIOR VARSITY

Live Lax... or Die

Taylor Johnson

Steph Melvin

Brittany Rosenthal

Meet the 2012 Captains

14 Brigid Bowser

Here Bowser strips the ball from a Longmeadow Lancer during the 2011 State Semi-Final play off game. Brigid plans to continue her lacrosse career at Tufts University. "I'm looking forward to competing against rivals and continuing the Westborough G-lax dynasty."

16 Anna Petrunich

Petrunich closes the distance between her and the cage as she leads her team to victory in their win against Nashoba. After her four years of varsity experience, Petrunich will become a Red Fox at Marist College. "This team is my family and I can't wait to have one last season with them."

17 Jill Horka

Here Horka draws against good friend Jesslyn Joseph; this game against Nashoba always proves to be an interesting match. Recruited to play at Boston University, Horka will bring her intensity to the Terrier Nation. "I'm excited to see how our team bonds and overcomes any challenges we are faced with in the upcoming season."

EAT SLEEP LAX

REPEAT

Varsity

Another Successful Season

Head Coach Colleen Debish and Assistant Coach Arlene Petrunich led the **g-lax** team to victory in their league and district championship games for the **fourth year in a row.** Captains, Emily Faherty, Megan Sullivan, Cassandra McGill, and Dani Petrunich were major contributions to the teams **20-3** overall record.

League All-Stars

Jill Horka, Anna Petrunich, Cassandra McGill, Hanna Bjork, and Brigid Bowser

Junior Varsity

you just

boys **tennis**

Ilya Bely a[illegible] Jordan Hensley

The 2011 boy's tennis team finished off the season 8-8 with a league record of 7-3. Head Coach Jason Dono and Captain Jordan Hensley guided their team to its many victories. League All-Stars were Kishore Rao and Ben Czech.

Ilya Bely

Matt Senie

Ben Czech

"The team showed great perseverance making the playoffs despite the loss of seniors and it's long time coach." -Roko Zelic

got served
girls tennis

Ali Strand

The team, for the third year in a row, became undefeated Mid Watch B League Champions, with a 10-0 League Record. The team was Central Division 1 Semi- Finalist, with an overall reason record of 16-2. Coach Schwartz and Captains Leah Callery and Jess Wilson guided the team in this very successful season.

Ayesha Anwar

"We had such a great season; the girls had a ton of energy and enthusiasm, and of course they played extremely well."
-Ali Strand

Ashley Chiu

Cailin Li

Sam Kehoe

on the right track

BOYS TRACK & FIELD

Led by captains Shane Ruffing, Logan Scharen, Richard Sterndale, PJ Casello,Evan Kullberg, Kevin Kotosky, and Zach Polich, Boys' Track and Field had an extremely successful season with a record of 7-0 and a League record of 6-0. They won Leagues for the 11th year in a row, were District Champs, and ended up 6th in the state. Head Coach Roger Anderson was assisted by Doug Lang, Kevin Wilson, John Hayes, Josh Paquette, Pat Gann, and Matt Harding.

Mark Aronson and Andrew Lampi

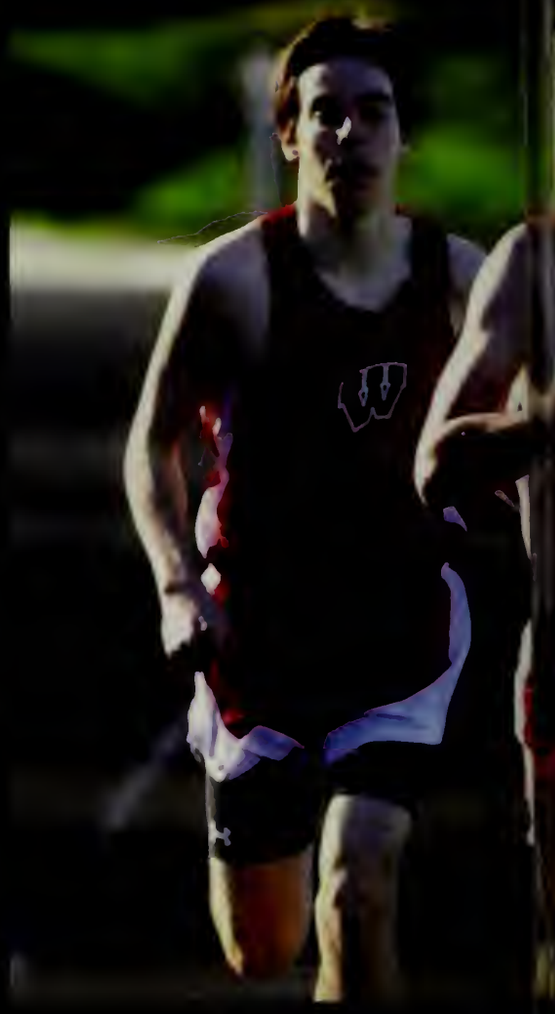

Alex Hayes

John Egan

"It's rare that the guys on the team exceed my expectations, but this year's team was better than we had hoped."

- COACH ANDERSON

Robbie Dorretti

HIGHER

Arthur Carr

FASTER

Andrew Lampi

Will Plummer

STRONGER

Richard Sterndale

IT'S A LIFESTYLE

Ali Tarnow

Erin Silva

Kendal Simard

"Undefeated;
we can't be beat"
-Whitney Woodcock '12

Girls Track

Juliette Lloyd

Girls Outdoor Track

The Girls Outdoor Track team led by senior captains, Katie Lis, Samantha Thompson, Maddie Radogna, Avery Mansfield, Vanessa Wagner and Megan Darnley, were 2011 League Champs and placed fourth in districts.

We gonna run this **town**

Naloti Palma, Kim Bretta, Vanessa Wegner, Erin Silva were league All-Stars and qualified for states with senior Meg Darnley. Junior Naloti Palma broke the school shot put record 36' 5 ½", as well as sophomore Kim Bretta breaking 400 low hurdle record with 71.80. The girls look forward to another successful and undefeated season this upcoming year.

Susannah Wright and Caroline Dennet

Girls Golf

The 2011 Girls Golf team ended the season with a 12-0 record, placing second in the state tournament. Captain Ali Reed and senior Ashley Chouinard were all stars for the 2011 season, Ali also won the Northeast Regional High School Championship. The team was led by senior captains Ali Reed, Meg Burke and Sara Zettler as well as Coaches Sandy Robichaud and Laurie Kinney.

Krisa Camargo

Girls Golf Team

"Being on a smaller team is really awesome because you get to know everyone really well"

-Emma Piscia '12

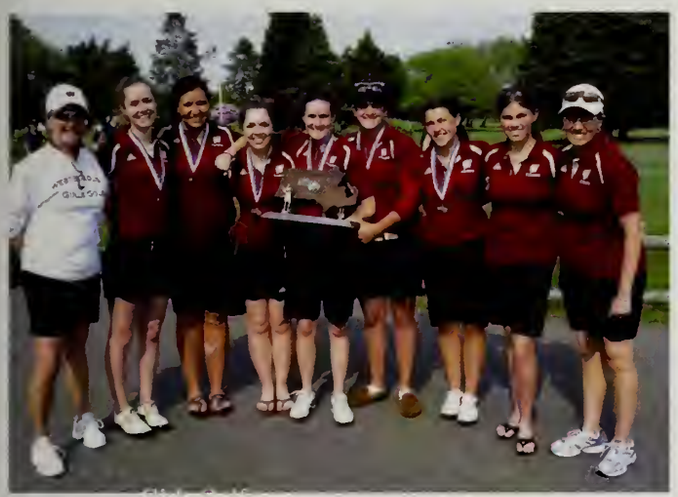

Ashley Chouinard

we all have *drive*

Ali Reed

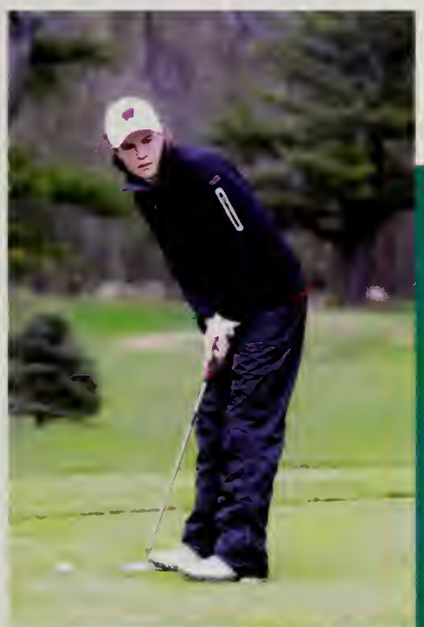

Megan Burke

We All Have

RANGER

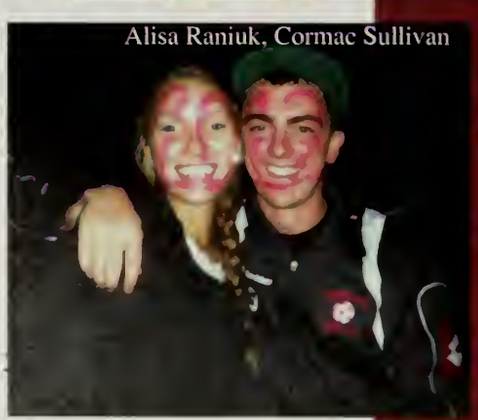

Alisa Raniuk, Cormac Sullivan

Jenna Thomas, Elizabeth Volpe, Brenna Collins

Samantha Weckwerth, Kayla Murphy

PRIDE

Ali Strand, Veda Awashi, Kim Orr

Allie Henriques, Linda Bredberg

Ali Bracey, Molly Ernest

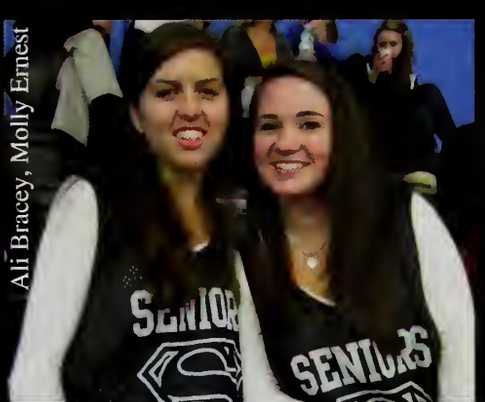

Anthony Phillips, Sean Anderson

Zach Mason, Tom Lawton

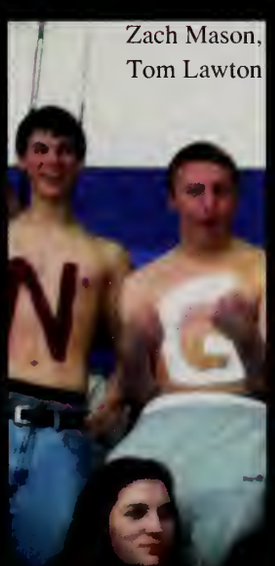

Mike Rodenbush, Chris Arsenis

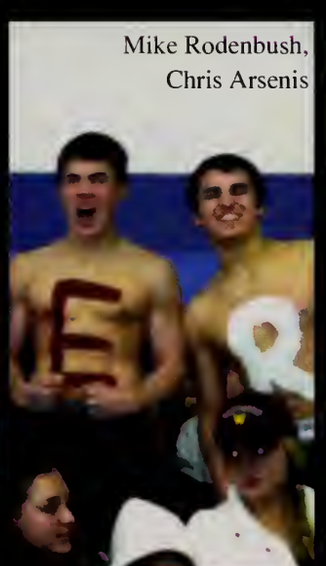

Jake Yanoff

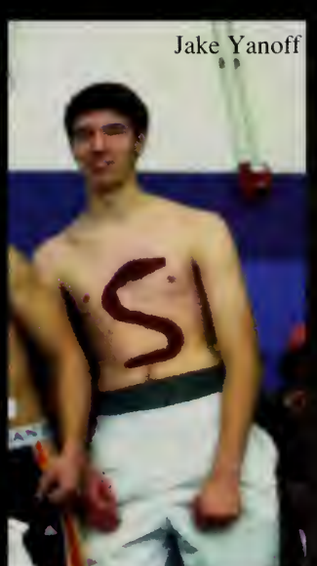

We all have ...

The Skin of

Written by Thornton Wilder, students preformed thi
play on Saturday, November 5th at 7:30 pm, and o
Sunday, November 6th at 2pm and 7pm

"That's all we do-always beginning again! Over and over again. Always beginning again."

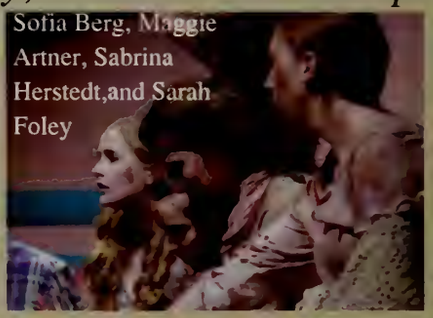
Sofia Berg, Maggie Artner, Sabrina Herstedt,and Sarah Foley

Sofia Berg

Alex Hayes. Kate Barrette

ulina McGrath, Pat Considin

Becca Crivello. Ali Kerr

Jess Nario. Thomas Arena. Sean Considine

Natalie Wo
McGrath

Our Teeth

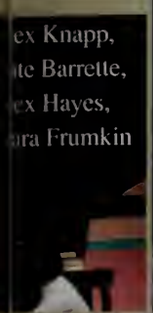
ex Knapp,
te Barrette,
ex Hayes,
ra Frumkin

Paulina McGrath

Alex Knapp, Alex Hayes

Jacob Robins

Alex Knapp, Alex Hayes

at Considine, Natielli
endes, Kate Barrette

Ciara Bowser

Jesse
Scheinbart

Sean Considine, Thomas Arena,
Mara Frumkin

WHS Presents

The Pajama Game was written by George Abbott. Students performed the musical on March 9th, 10th, and 11th.

Alison Ke

Tech Crew

The Pajama

Alex Hayes

The Pit

Alison Kerr

Shira Berger

Michael McElliot, Kate Barrette

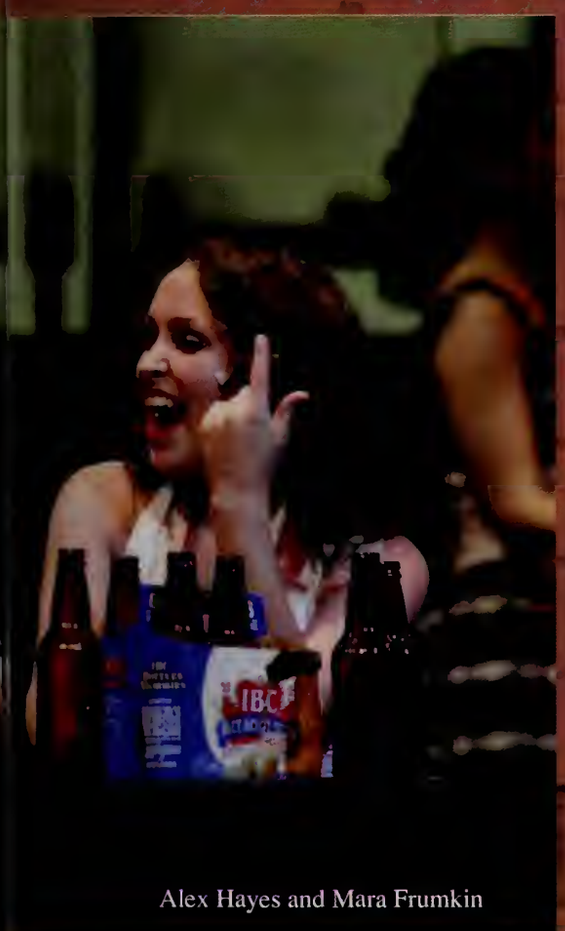

Alex Hayes and Mara Frumkin

Chloe Reske

Josh Saari

Game

Concert Choir

Woman's Chorale

Mixed Chorus

MEMBERS ONLY

Alex Knapp, Josh Saari, Alex Hayes, Kiernan Drohan, Michael Colbert, Matt McElligot, Jack Bernatchez

Chamber Singers

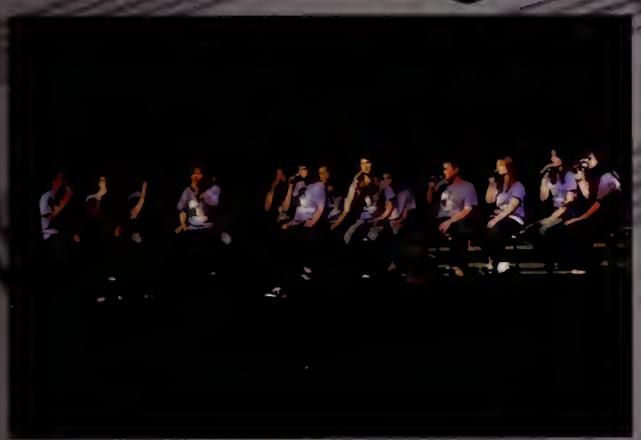

Don't Panic

Chloe Reske, Becca Crivello, Joe Fanning, Alex Shaldone, Allie Fisher, Joel Reske, Sabrina Herstedt, Varun Shankavaram

Harmony in Heels

Shira Berger, Kissila Cruz, Erin McCarthy, Sofia Berg, Ali Tarnow, Sarah Foley, and Susie Speed (Not pictured)

MARCHING BAND

The 2011 Rangers Marching Band was led by senior drum leader Sam Mayo and junior drum leader Jackie Andrews. The bands half time show never failed to amaze the crowd with performances of LMFAO's Party Rock Anthem

Kevin Neil

Sam Mayo

Half Time
IS
Game Time

WHS BAND

Concert Band

Aidan Moffat

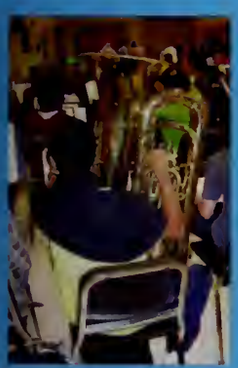

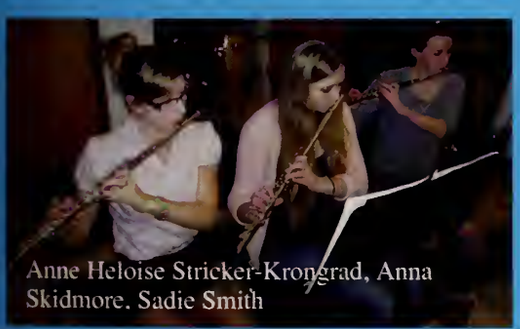
Anne Heloise Stricker-Krongrad, Anna Skidmore. Sadie Smith

Claire Gitkind

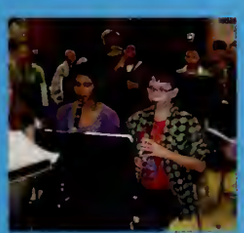

Symphonic Band

Lucy Song

Festival Jazz Ensemble

Repertoire Jazz Ensemble

Conducted by: Mr. Lefebvre

Tech CREW "NINJAS"

CREW CHIEFS

Joe Fanning- Production Stage Manager
Tess Lukey- Paint Designer
Jonathan Mihaich and Mary Grace Moran- Props Masters
Cameron Milewski- Sound and Lighting Technician
Michael Damiano- Sound Technician
Brendon Crowley- Master Carpenter
Jess Orlando- Lighting Technician
Cambre Colon and Audra Murphy- Costume Designers
Caroline Graham- Makeup Designer
Ellie Simmons- Stage Manager
Dhruv Dixit- Run Crew Chief

"It's a CREW thing. You just wouldn't understand."

Elizabeth Simmons

Joe Fanning

No Strings Attached

WHS Orquestra

Kaelyn Beaudette

Honors Quartet

Members:
Emma Piscia, Andrew Hyde, Elizabeth Anderson, and Vicky Song

"It's a class with pluck."

-Michael Colbert

THE D WING

where music and theater meet

we all have **talent**

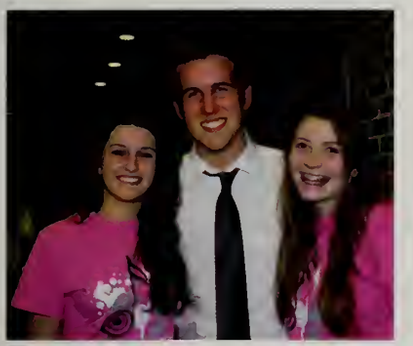

Center Stage Officers

President Mara Frumkin, Vice President Megan Speed, Secretary Jess Orlando, Publicity Alison Kerr,Improv Captains- Kate Barrette and Becca Crivello, EFA Chair- Maggie Artner

"a home away from home."

-Maggie Artner

let's go "clubbing"

Gay Straight Alliance

Aviation Club

Christian Student Alliance

Photography Club

Robotics Team

School Store

South Asian Student Association

Treasurer

Make a Difference, Make a Choice

President. Vice President.

Speech and Debate

peech

French Club

Co-Presidents.
Vice President.

Chemistry Club

Lobby Observer

student LIFE

gettinginvolved

National Honor Society

President: Rachel Siegal Vice President: Parul Sharma
Treasurer: Zach Silverman Secretary: Sam Mayo

New Student Ambassadors

President: Jesse Blackwell Vice President: Molly Hester
Vice President: Juliette Lloyd Secretary: Amy Lightbody

Environmental Club

President: Erin Reynolds Vice President: Stephen Croft
Treasurer: Brigid Bowser Secretary: Anna Petrunich

Community Cooking Club

Co-Presidents: Buchi Chikwendu and Salina Tam

"When people from all different grades and social groups come together for the common purpose of helping the environment, you feel like you are really serving a purpose in the community."

E-Club President Erin Reynolds

"Lit Mag has been a truly amazing experience because the people that you meet come from all different parts of the school and we all work together towards one goal. I got to meet some amazing people that I would never have even talked to if it wasn't for this club." **Lit Mag Promotional Manager Maggie Artner**

Best Buddies

Hanna Bjork Nicole DeMichele
Rachel Siegal Katelyn Moore

Literary Magazine

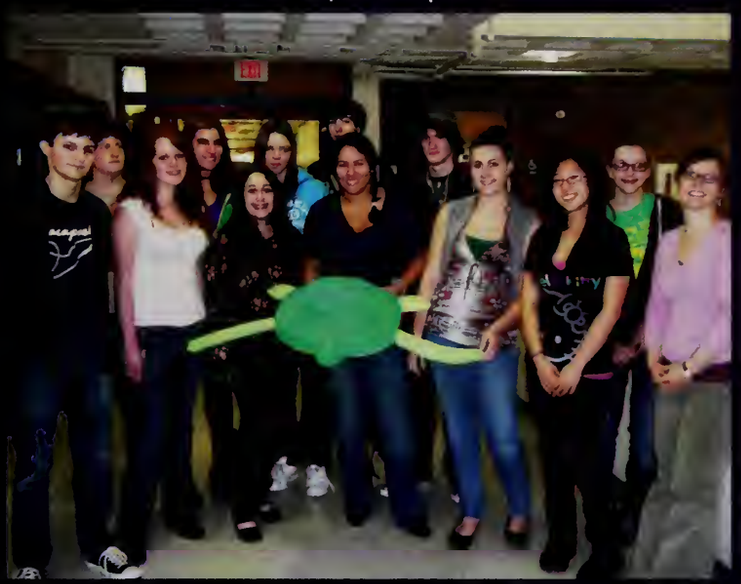

General Manager Rosa Maria Freitas Production Manager Caroline Graham
Chief Editor Angie Belculfine Promotional Manager Maggie Artner

Tri-M Music Honor Society

Chloe Reske Emma Piscia Megan Speed
Kaelyn Beaudette Alie Fisher

Anatomy Club

President Phoebe Evans Vice President Melanie Borgland
Treasurer Sarah Fontaine Secretary Caroline Dennett

WHS

We all Have Something

Muslim Student Association

Jobs For Baystate Grads

Interact

Pottery Club

Multi-Cultural Council

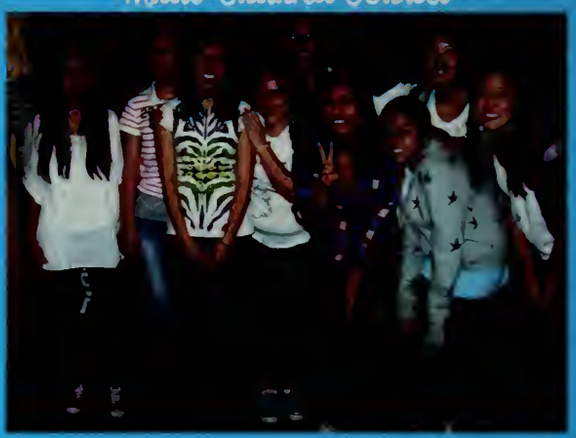

Academic Decathalon

Math Team

Stock Club

Model United Nations

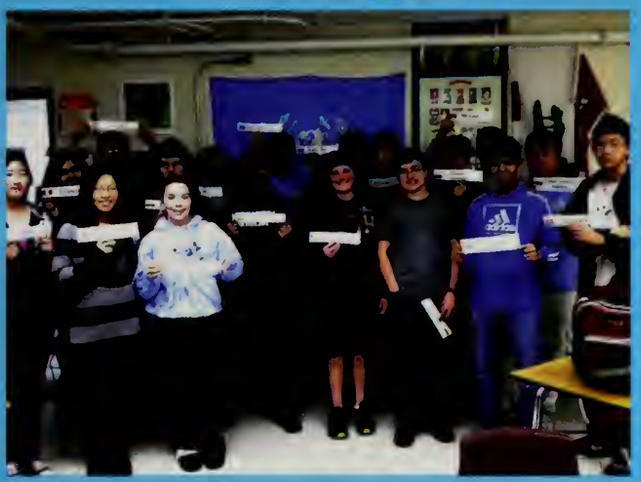

Youth Micro-credit Lending

Dance Ensemble

Ginger Club

Peer Mediation

studentLIFE

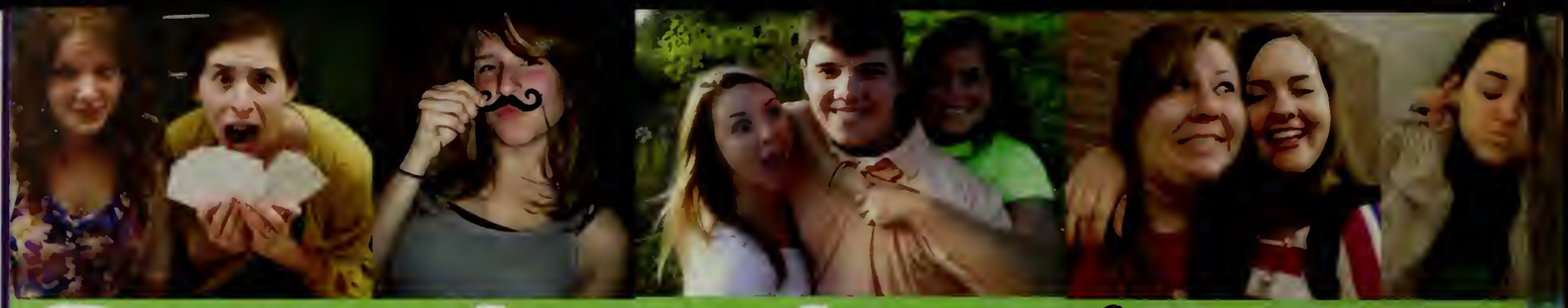

Remember when.....?

We had lucky tray day? Halloween was canceled? We were all in Goi Buggy? We had Biz-Kids in 6th grade? Yo-yos were cool in 5th grade? We took selfie pics o myspace? The band went to Disney World? GLAX won districts 4 years in a row? The boys l the bag of poop aflame? Everyone threw starbursts at prom? Sam Webb wasn't injured? M neither... Mrs. Alcusky's projector caught on fire? We went to the movies every weekend We all made funny faces on picture day? Britt Rosenthal and Sammy threw down? Mrs Bellow's taught us "All The Right Type"? We had games under the lights our junior year? W had that sleepover at Julia's sophomore year? We were pulled over after the homecomin dance? Westborough House of Pizza was actually a house? "The Situation" from Jerse Shore came to Julio's? Alex Hayes set the fire alarms off with spray paint cans? We all ha senioritis by the second day of senior year? We did spelling on our desks covered in shavin cream? Ryan Sciba passed out during the pregnancy video? Michelle Ziedonis and Lindse Ward brought National Scarf Week to WHS? We square danced in middle school gym? W had intramural floor hockey at gibbons? Ningrui Li almost won class flirt? Dan Googs was a our school? It was white hen instead of Seven Eleven? Alex Hayes dressed as the Range cow? We played wall ball at recess at mill pond? Mr. Cullen shared great stories with us an killed a ton of time? Crystal stole the hookah from the boys on the Ski Trip? We had strobe light dance party on the bus to the ski trip? Seniors were the only ones who go sweatshirts? We spent all of recess looking for four leafed clovers at mill pond? There was tornado in D.C. during our 8th grade trip? A hot air balloon landed in the parking lot at Mi Pond? Annie E. Fale's eyes moved in that creepy picture in the cafeteria? Mr. Dodson would say "Cops come one way, you run the other" every Friday? Erin Collins and Alex Shaldone le the D.C. bus in "we are red hot" chants? Alex Hayes punched Erin Collins in the face in Mr Chapman's history class? We all used to play "Bloody Mary" in the bathrooms at Fales an Hastings? We PERFECTLY executed the 12 on the turf on the first day of senior year? Mr Smith told us that he wanted our class to win competition day last year? We ate fireballs i Mr. Copeland's class in 5th grade and he called them "inspiration"? We had special days t wear our pajamas to school and now we do it on the reg? Mr. Fournier wore a dress and wi to school because he lost a bet? Learning "the coffee grinder" break dance move for the field day dance in 2nd grade? We watched movies in the auditorium at mill pond on half days? Going to middle school basketball games after school was the coolest? Boys' outdoor track won a decade of league champs, then came back last year and won it for the 11th year in a row? Our black out at the end of junior year when Mr. Rota made us all go to the cafeteria where the seniors were taking finals... awk

What if.....?

Senior Ball wasn't at Gillette? We did our homework? Our grade had an Orlando? There were no Bus Movers? Half time wasn't game time? We weren't so good looking? Dean Sudol had gas in his car? Ms. Sherman didn't sub at WHS? Pre-Calc didn't ruin everyone's day? Sam Mayo didn't give everyone hugs? Derek Taranto's mom was always gone? Field Hockey didn't monopolize the turf? Delson didn't have a beard in 5th grade? Wegman's never came to Northborough? The boys bathrooms weren't always locked? Sam Mayo didn't have perfectly coiffed hair? People actually knew where the D-Wing was? We couldn't eat whenever we wanted in school? We weren't the best grade to grace the halls of WHS? Everyone didn't use VHS as a period to do homework? Everyone didn't wait to do VHS work until Tuesday night? The marching band wasn't better than the football team? Veda Awasthi didn't secretly love being called Darth Veder? We danced at high school dances like we did at "Let's Dance"? Luke Rutledge didn't put his pottery on the stairs during break? We did our homework at home instead of during break and lunch? We didn't have 3 snow days our senior year...in October and March? Mrs. Potosnak didn't always catch us doing our homework at lunch? Every time we planned a fight we didn't say "Haskell, 2:30, be there"? The Taranto's didn't make a big "B" on their trampoline for the bruins? Soccer and Field Hockey didn't get in trouble for decorating each other's cars? Jesse Blackwell and Mike Bogoian-Mullen didn't hand out sodas from their lockers? We didn't get a giant trolley bus for prom with a HUGE picture of Ellen Degeneres on it? The math department wasn't a bunch of baby boomers and we actually had a teacher for a full year? Twitter was blocked at school? People didn't speak with hashtags? The prom board wasn't always right? There weren't ten cops around when Mike Bogoian-Mullen car surfed? The sophomores and juniors didn't get class sweatshirts? The underclassmen girls followed the dress code? The seniors cared about how they looked at school? The lobby wasn't the prime flash mob spot? The Boston Commons plaza was never built? Mr. Perryman didn't do the snow day dance? What if it didn't always work? We had senior privileges? Mrs. Sherman wasn't the best sub ever? People knew where the art classes are? Everyone didn't wear GAP sweatshirts in 6th grade? Ali Strand wasn't obsessed with planking? George Park never moved? Mr. Ames didn't do your art project for you, and then proceed to give you a B+? The world wasn't going to end in 2012: the year we graduate? Mr. Perryman didn't lose Yojo? Everyone actually did well on Mrs. Matson's English midterm? Our grade actually went to Junior Prom? People could understand the loudspeaker announcements? Alex Hayes never wore the cow suit? Billy Casey's election speeches were actually relevant and made sense?

In Ten Years...

Where will you be?

Delson Alves will be wondering where he was ten years ago. **Elizabeth Anderson** will rediscover this yearbook in a closet, read this page, and wonder what she was thinking when she wrote something so inane for an "in ten years" statement. **Laura Aramini** still won't be allowed to drive the car. **Krystle Armand** will still think everything is awk. **Jennifer Atkinson** will still be driving Isabelle around. **Veda Awasthi** will still be at the library. **Kathryn Barrette** will be the best ginger prefect that Slytherin House has ever seen. **Kaelyn Beaudette** still won't have facebook. **Belcuifine** will be conquering the world and watching Disney movies on the weekend. **Jess Beliveau** will be making the rules, not following them. **Shira Berger** will still be trolololing. **Marc Berman** will hopefully not be living at home. **Jesse Blackwell** still won't be able to hear anything. **Max Bloch** will be announcing Monday Night Football. **Michael Bogoian-Mullen** will still be giving out sodas to losers.... **Brigid Bowser** will be living her life! **Becca Britton-Anastas** will still be trying to think of something clever to write for this. **[illegible]** will still be collecting keychains. **Krisa Camargo** will be traveling the world. **Arthur Carr** will probably still be this white. **James Case** will still be doing the Dangs. **Billy Casey** will be famous. **Dereck Casteel** will still be confused with Dom Casteel. **Dom Casteel** will have found his calling. **Lillian Cater** will still be loving life. **Buchi Chikwendu** will still be at the library. **Alex Connors**, Alex Knapp, and **Alex Coggin** will still be in the same English class. **Michael Colbert** will still be laughing at his own awful stories and jokes. **Erin Collins** will be planning our ten year reunion. **Cambre Colon** will still be loud and talking nonstop. **Sean Conlon** will have seasons tickets to the B's. **Luis Correa** will look back and say, "I'm never going back." **Mitchell Crowder** will be living in North Carolina. **Farkhod Davrenov** will probably remember some of our names. **Matthew Derusha** will be wishing he was still in high school because working sucks. **Dhruv Dixit** will try not to blow up the mid west. **Brian Doran** will be living down South and making loot. **Kevin Du Toit** will be working at a company as a computer programmer... probably a game company such as CCP or Blizzard. People will still be taking **Emily Dwyer**'s lunch. **John Egan** will plan on running the Boston Marathon – TWICE! **Molly Ernest** will still be obsessed with Twitter. **Chris Everitt** will be married and a full time firefighter/emt. **Joe Fanning** will still be yelling "Quiet in the house!" People still won't be able to pronounce **Andrew Ferreira**'s last name. **Nick Ferretti** will be on the run. **Mara Frumkin** will be a Disney Princess. Steven Frye will still be a rec ball champion. **Jamie Gagliano** will be traveling the world. **Reid Garrity** will still be having his mom pack his lunch for him. **Alon Gelber** will be reading a book by a fire. **Amy Haskell** will still be talking about StudCo. **Alex Hayes** will still be talking in an English accent. **Will Heffernan** would like to have a steady job as an Animator. Let's hope for the best! **Molly Hester** will have moved away to Texas for a couple of years and returned again... **Laura Hetherman** will still be called wheely. **Mashal Hussain** will be living the life in California. The accent over the e will still be forgotten in **Taryn Jané**'s last name. **Tim Jerome** will be living far far away from Westborough. **Jaemo Kang** will still be at the library. **Jenna Kelley** will still be a ginger. **Ryan Kinnard** will be at 100 Legends Way Boston, MA.

Andrew Kinsman wil still be making sweet music. Alex Knapp will still squint at you from down the hall. Bharath Kumaraswamy will be the next Steve Jobs. Jason Lamont will still like playing soccer. Andrew Lampi will still be reliving his childhood through Disney movies. Stephanie Leach will be married to Jacoby Ellsbury. You won't forget Amos Lee's music. Colin Lees will most likely be taller and have more facial hair. Kaifin Li will not be a hobo. Hopefully. Becky Litwin will have a permanently torn acl. Marina Lucas-Santos still won't be able to reach the top shelf. Maybe Tess Lukey's Hogwarts letter will have come. Jeremy Lurier will be on his grind living the American Dream with his trophy wife. Brian Macario will be still rocking to Sevenfold and Slipknot and still drinking Hawaiian punch everyday. Andrew MacElhaney will have a job and have a house and will the time of his life going to Las Vegas. Sam Mayo will still give a hug to anyone who asks for one. Steph Melvin will still be bumpin' Jonathan Mihaich will be doing the exact same thing he does now, whatever he wants. Aidan Moffat will be 28. Taylor Monahan will still believe in happily ever afters. Stephen Monette hopes for the NBA Lockout to be over. Royee Mundelboim will be a musician. Audra Murphy will still be a complete klutz. Rebecca Nissenbaum will be a millionaire. Annika Olson will still be playing volleyball. Kim Orr will still believe the glass is half full. Dean Otey will be 28. Anna Petrunich will still be: living her life. Emma Piscia will still give awesome hugs. Sara Purcell will be like Leonardo Di Caprio and Ashley Markson like Tom Hanks in Catch Me If You Can. England will still be better than America, according to Tom Rafferty. Fatima Ramzanali hopes to be a better, wiser, more spirited and humble person and to look back and have WHS to thank. Ben Ridley will be on TV. Evan Rodriguez will still be wearing Johnny Cupcakes t-shirts. Davithy Ros would like to graduate college and have an awesome job. Luke Rutledge will be president of the United States of America. People will still think Josh Saari is apologizing to them when he introduces himself. Ryan Sciba will still be a Rangers superfan. Hajira Shamsi will still be at the library. Parul Sharma better be awesome. Matt Shunney will have totaled 25 cars. Rachel Siegal will still be laughing. Andrea Skinner will still be gleefully drinking diet lemon Snapple iced tea. Matt Skinner will still be watching NASCAR. Thera Slayton will be jumping 6 feet on her horse. Julie Spiegel will still be best friends with the 711 guy. Lydia Stedman will still be shorter than most of her friends. Ali Strand will be taking Journalism 13. Francois-Xavier Stricker-Krongrad will be the pilot of his private jet. Dean Sudoi will be living in his parents' basement. Jeffrey Syed will still love football. Salina Tam will still be at the library. Ryan Venditti will probably be in a mental hospitable if you couldn't tell by his senior grid statement thing. Lindsey Ward will be a drivers ed teacher. Daryl Yang will be living with pandas. [redacted] will be a hot doctor pick'n up women on the operating table. Casie Yu's mom will still call her every hour asking if she's dating... even when Casie is already married. Roko Zelic will start a business. Michelle Ziedonis will still be laughing at everything. David Zingher will be reading this and wishing he put something more meaningful. Well, Future David, no nostalgia here. Try again later! In ten years...The Class of 2012 will be living it up!

Seven Eleven

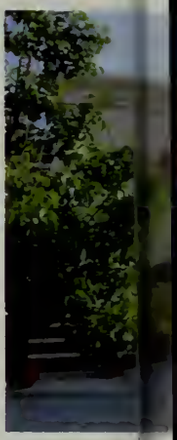

Boston Sports Club

Ben Ridley, Jesse Blackwell, Max Bloch

Panera Bread

Alli Olejarz

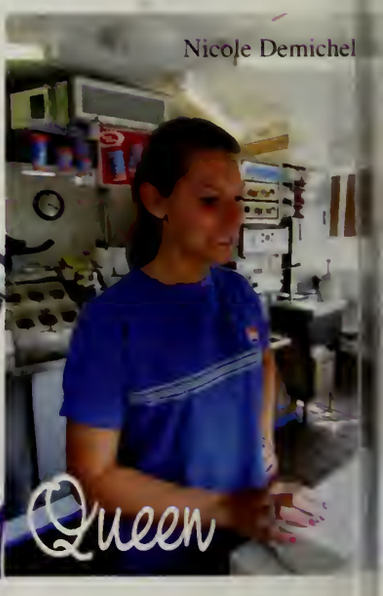

Nicole Demichel

Dairy Queen

best spots

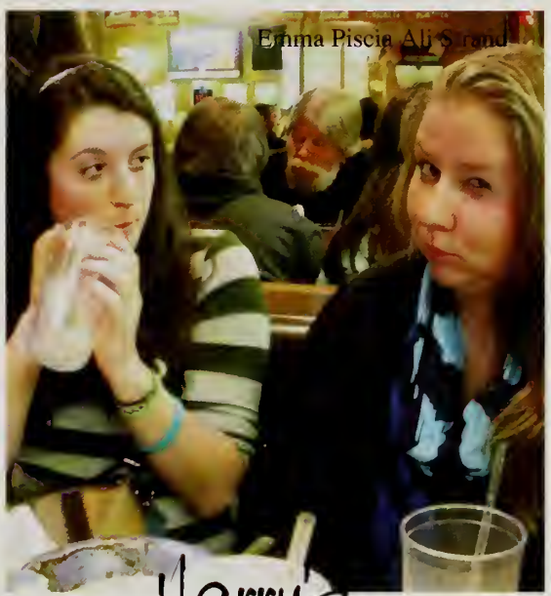

Emma Piscia Ali Strand

Harry's

Jenny Boston

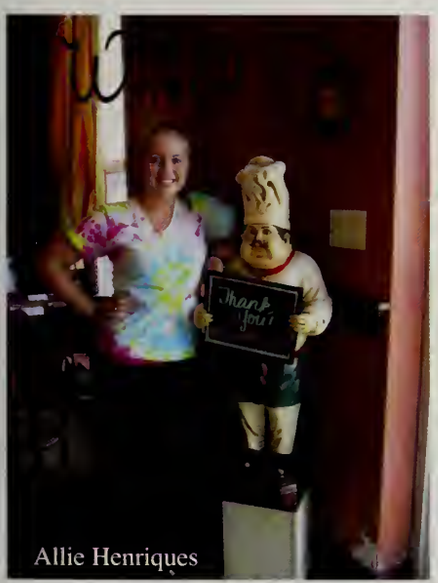

Allie Henriques

the

Syd,

Believe in yourself now and forever. We do.

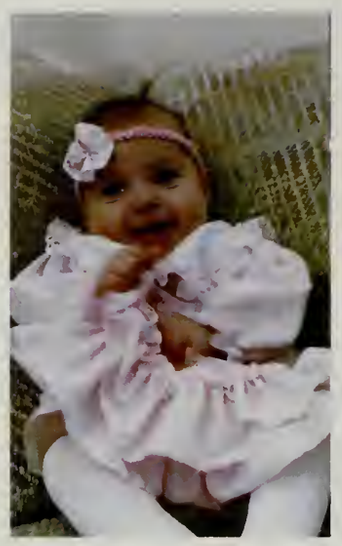

Love you always,

Daddy,, Mum, Rory, Jordan and Murphy

Be yourself.
There is something
that you can do
better than any other.
Listen to the inward voice
and bravely obey that.
(Unknown)

We love you so much Bud and we
are very proud of you!
Mom and Dad

"All I need is within me, therefore I am"

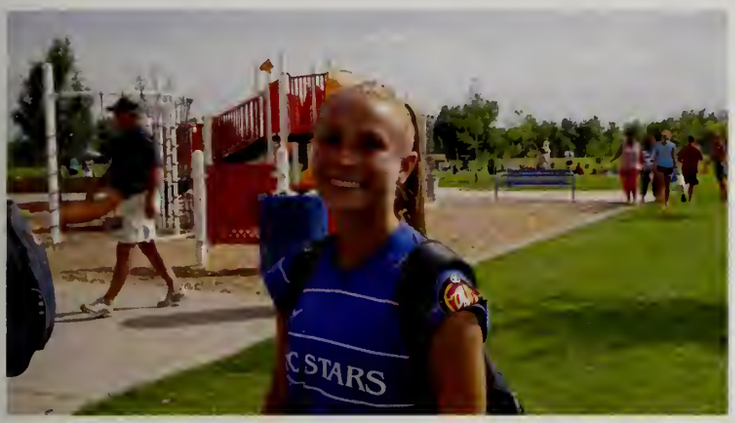

Lots of love,
Mom, Dad, Amanda, Anthony & Katie

Becky Litwin

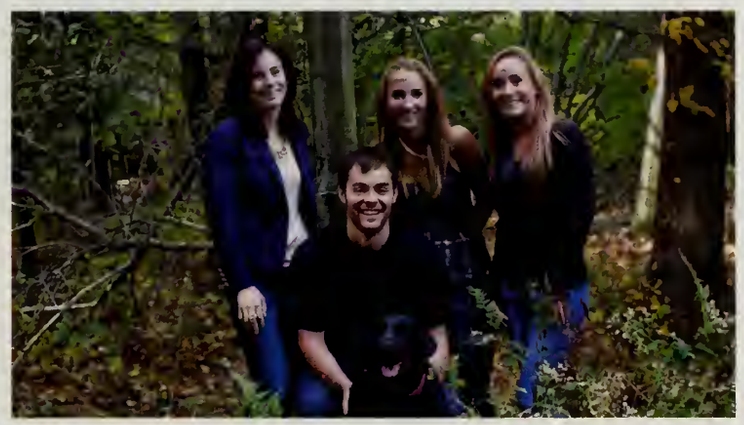

Colin,

We are so proud of you and all you have accomplished!

We believe in YOU!

All our love, Mom, Dad and Connor

"My Wish!"

"I Hope You Dance!"

Congrats Class of 2012!

BORIS

"Sometimes, it's not so easy being Fearless Leader."

The Adventures of Rocky & Bullwinkle

Jadulas for being the best Bro in the world!

Cudincoo, Curra, Myrtle, Natasha & Dad

Don't ask what the world needs.
Ask what makes you come alive, and go do it.
Because what the world needs is people who have come alive.

Howard Thurman

KATELYN

"We ourselves feel that what we are doing is just a drop in the ocean. But the ocean would be less because of that missing drop."
Mother Teresa

CONGRATULATIONS!
MOM, DAD, MEAGAN AND ERIN

Will Heffernan

"If you can dream it, you can do it. Always remember that this whole thing started with a dream and a mouse."
-Walt Disney

We are so proud of you, good luck as you pursue your dream with animation. We love you!
Mom, Mark, Katie
Chris Scott and Tucker
and Nana and Pa and Grammy

Congratulations, Jacob!
We are so proud of you!

Love,
Mom and Dad

We're human beings. We're unique...We each live in our own reality...everyone sees something different...there, what do you see?
The moon , the stars.
And, what else ?
...there is nothing else up there.
Do you see the lights, the bright colours...all swirling around the stars like a dance?
I can't see it.
There! Where you see the mundane and the normal, I see the beauty that captures my mind!
Alex Hayes as Vincent Van Gogh –

CONGRATULATIONS! ALEX – SEE YOU ON BROADWAY LOVE MOM, DAD AND IAN

Anna,
Congratulations on all of your successes at WHS.
We are so proud of you, and we know that the best is yet to come!
Love,
Mom, Dad, and Dani

"What lies before us and what lies behind us are tiny matter compared to what lies within us."
-Ralph Waldo Emerson

CONGRATULATIONS!

JEREMY
Budda, Jerem, Jer-Ber

You have been the "live wire" in our family for 18 years!!!
It's too hard to believe that you are moving onto your next chapter.
Thank you for being a part of our lives!

Be patient with life, it's an unending journey...
Remember, the one who marches through the waves, will find the peaceful waters!
May you listen to that little voice, and be passionate about every choice you make...

Thank you for coming into our lives and sharing the last 18 years with us!

You are loved more than you'll ever know-
Mom, Dad, Josh, Carly, Brady & Chloe

Best wishes to the class of 2012!!!

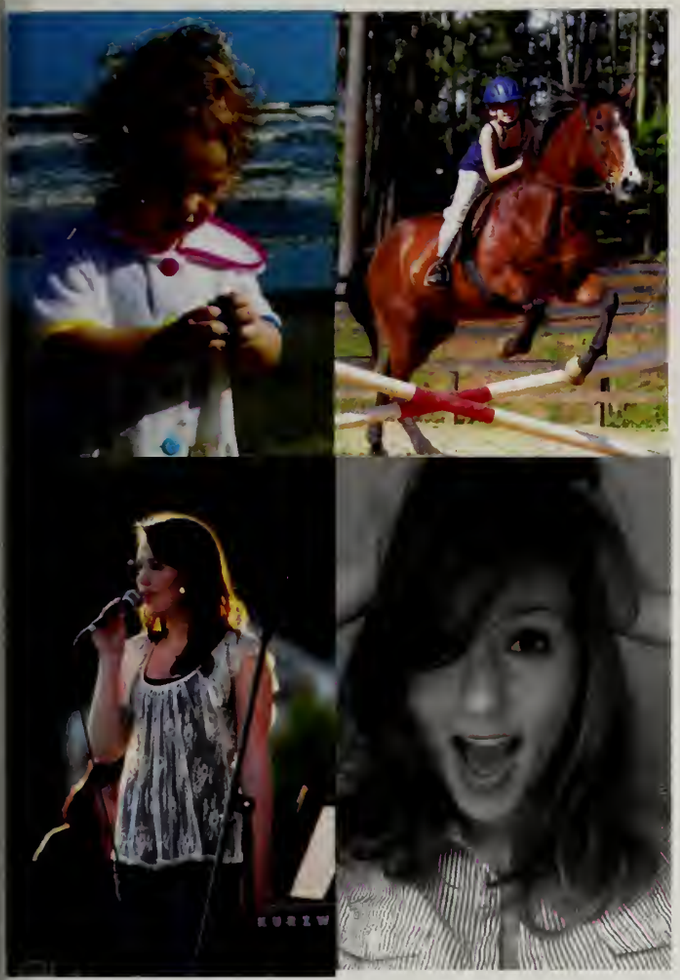

Sara Purcell

Successful
Athletic
Resilient
Adored

2012

Kaitlyn-

We are so proud of the person you are becoming.

"Wherever you go, go with your heart."
-Confucius

We love you,
Dad, Mom, Ryan, and Kylie

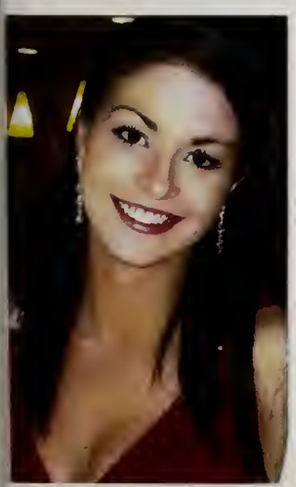

Congratulations Vanessa!

W H S 2012

Keep smiling. You make us proud.
We love you always,
Mom, Dad, Andrew and Heather

We are so proud of you, Hanna!

Now off to life's next adventures! Have fun!!

Love,

Mom, Dad, Emily & Abby

Whitney

The future is yours!

Congratulations!

Love, Mom, Dad, Kim and Bethany

As you head into your future - remember the Glide and the Spin -- move quickly, create speed and just let the future Fly!

We are so proud of you!
Love,
The Wilfert and Wilchynski Families

Lyndsie,
"The real things haven't changed.
It is still best to be honest and truthful;
To make the most of what we have;
To be happy with the simple pleasures;
And have courage when things go wrong."

-Laura Ingalls Wilder

Thanks for the courage to live your life,
And make the most of it!
Thanks for the incredible journey thus far;
Best of luck with the amazing one to come!
We are so proud of you!

We love you very much,
Mom, Dad, Megan and Denny

Jenn

Congratulations on all that you have accomplished...we are so proud!
May your future be filled with magical moments and dreams...
We know that you can make them come true!

Love, Mom, Dad, and Nicole

Congratulations Mitch!

We are so proud of you and all you have accomplished.

We love you very much!
Mom, Dad and Cameron

Congratulations WHS Class of 2012!

Jesse Michael Blackwell

We are very proud of all your accomplishments at WHS, and we know you will continue on a successful and exciting adventure next year in college.

With all our love ,
Mom, Dad, Shayna & Sofie

Erin,

Ever since you were a little girl, you have always been willing to try new things. We are so proud of everything you have accomplished at WHS and we can't wait to see what the future holds for you. Congratulations!

We love you,

Mom, Megan and Brenna

Reid,

We are so proud of you!

You are such a wonderful person. We have watched you grow from a little boy to a compassionate young man.

There is nothing we would change about you.

Good luck in the next chapter of your life! We know you will be successful in whatever endeavor you choose.

Love,
Mom, Dad, Amanda, and Tess.

Ryan

Your strength of character, sensitivity to others and passion for fun &friendship will help you accomplish your goals & overcome life's obstacles.

You make us smile, you make us so proud.
Congratulations!
Love you,
Mom, Dad, Kurtis &Lyndsey

CONGRATULATIONS TYLER!

"A man can be as great as he wants to be. If you believe in yourself and have the courage, the determination, the dedication, the competitive drive and if you are willing to sacrifice the little things in life and pay the price for the things that are worthwhile, it can be done."-Vince Lombardi

It has been 18 years filled with love, laughter and so much joy. You have grown into an amazing young man and we are so very proud of you! We know you will be successful in all you do. The best is yet to come.

We love you always,
Mom, Dad, Adam and Chris

CONGRATS MAX!!

"THINK, BELIEVE, DREAM, DARE!"
-Walt Disney

We are so proud of the young man you have become. Follow your passion and your dreams will come true!

We Love You,
Mom, Dad, Jared, Zach and Coco!

May God bless and keep you always
May your wishes all come true
May you always do for others
And let others do for you
May you build a ladder to the stars
And climb on every rung
May you stay forever young

May you grow up to be righteous
May you grow up to be true
May you always know the truth
And see the lights surrounding you
May you always be courageous
Stand upright and be strong
May you stay forever young

May your hands always be busy
May your feet always be swift
May you have a strong foundation
When the winds of changes shift
May your heart always be joyful
And may your song always be sung
May you stay forever young
~Bob Dylan

Congratulations Matthew
We love you,
Mom, Dad, Kevin and Brendan

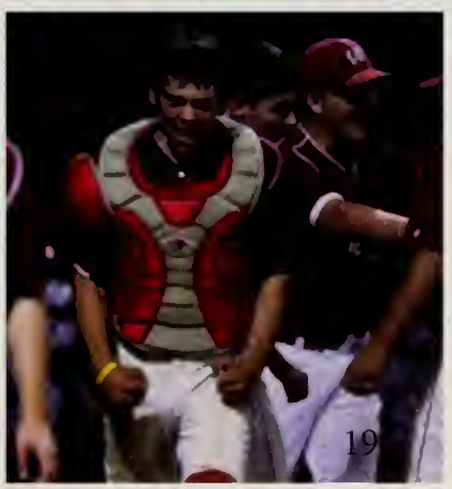

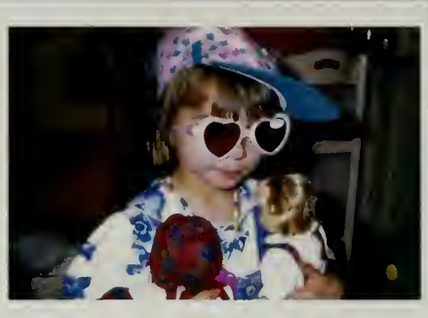

Congratulations Becca!
We are so proud of you.
All our love,
Mom, Dad and Anna

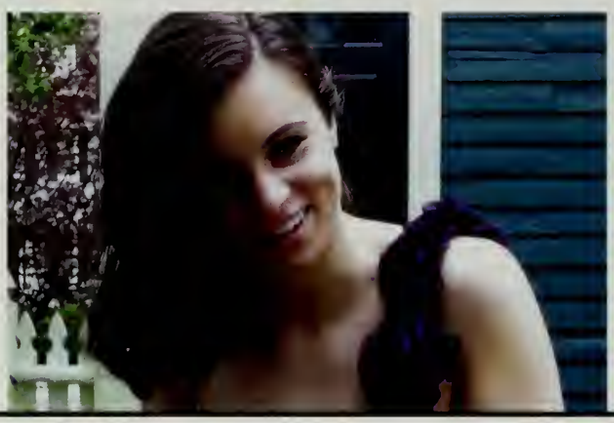

CONGRATULATIONS

LAURA

You are a bright light in our lives with your warmth and kindness, energy and enthusiasm, leadership and friendship

Follow your dreams and enjoy the journey ahead.
We know you will continue to make us very proud!
We LOVE You, ALWAYS!!
Mom, Dad, Dan and Brian

If you can imagine it, you can achieve it;
If you can dream it, you can become it.

W.A. Ward

Zach –
We are so proud of all that you have achieved,
and we cant wait to see all that you become.

Love,
Mom, Dad and Max

Congratulations Michelle!!

We are so proud of you. Good luck on your journey.
We can't wait to see what's yet to come!

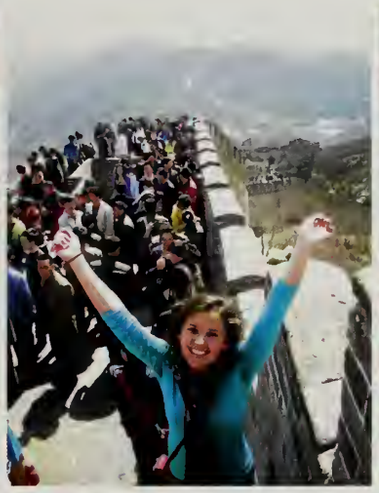

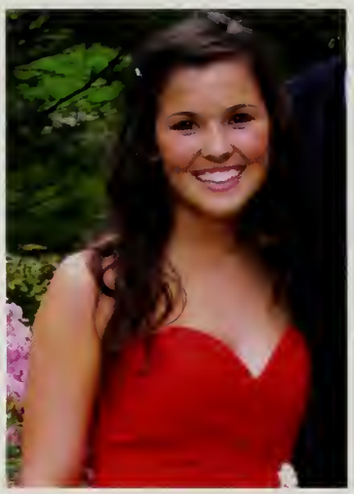

Love,
Mom, Dad and Mason

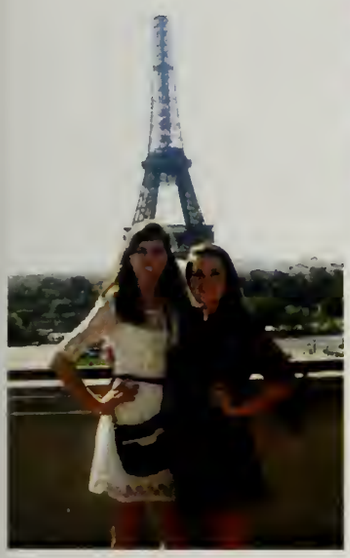

"Side by side or miles apart,
friends are always close to the heart."

Congratulations Molly and Ali!

We can't wait to see what your future brings!

With love,
The Bracey and Ernest Families

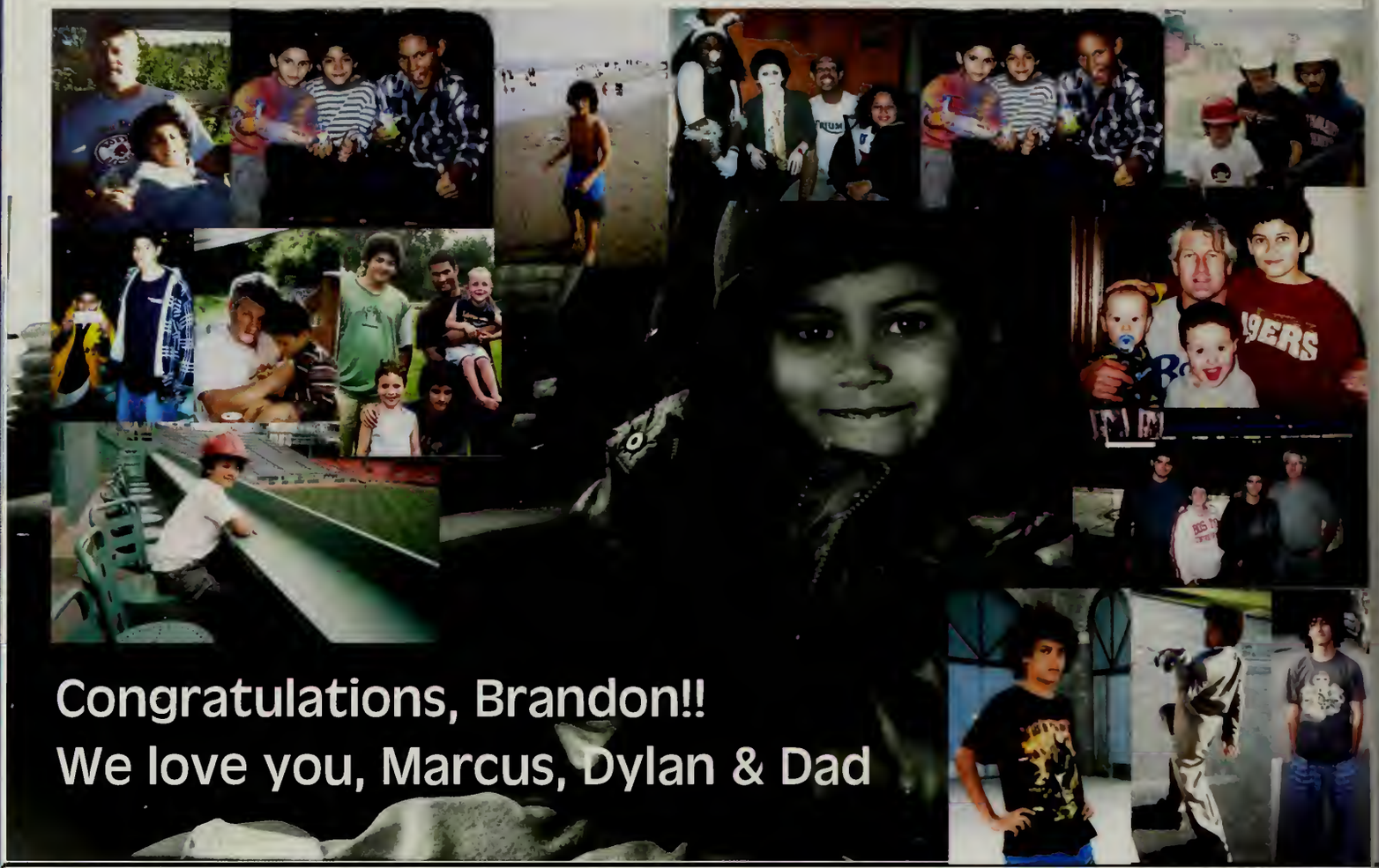

CAROLINE

This above all: To Thy own self be true -William Shakespeare
The only limits in your life are those that you set on yourself
-Unknown

We are so proud of you!

With love, Mom, Dad, Anna, Michael, Nicholas, and Margaret

Congratulations Becca!
We're very proud of you...may your future be filled with happiness and success!

All our Love,
Mom, Dad, Meghan & Ashleigh

Congratulations, Ben!

**Don't go where the path may lead,
go instead where there is no path and leave a trail.**

Ralph Waldo Emerson

Love, Mom, Dad, Adam, and Tyler

Parul,

"The future belongs to those who believe in the beauty of their dreams."

-Eleanore Roosevelt

Best of Luck on all your future endeavors!

Love,

Mommy, Daddy, and Pranav

Erica & Marc

Wishing you the best,
For a Happy and
Successful Future!

Lots of Love~
The Herzig and Price
Families

Jill

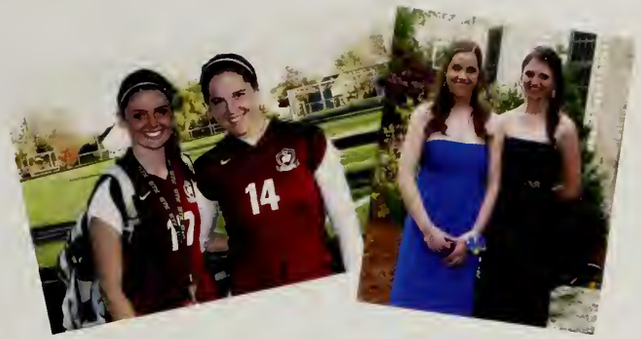

Jenna

"go confidently in the direction of your dreams. Live the life you have imagined."
- Henry David Thoreau

Congratulations, Jill and Jenna!
We love you!

Love,
The Horka and Kelley Families

Abbby

Go confidently in the direction of your dreams. Live the life you have imagined.

-Henry David Thoreau

Congratulations on your graduation!

We love you,
Mom, Dad and Zach

SHIRA BERGER

"We hope your dreams take you... to the corners of your smiles, to the highest of your hopes, to the windows of your opportunities, and to the most special places your heart has ever known."

You have always made us proud!

LOVE,

Mom, Dad, Rachel and Scout

National Merit Scholars Class of 2012

Lucy Song

"I realized if I wanted to make money, I'd have to give up music... so I gave up money."
-Mel Lewis

"A society grows great when old men plant trees in whose shade they know they shall never sit."
- Greek Proverb.

Ningrui Li

Thank You Mrs. Costa!

We would like to recognize our wonderful yearbook advisor, Mrs. Costa. Thank you for guiding us along the way and supporting everything we do. We appreciate all that you have done for us and we couldn't wish for a better advisor. We will miss you!

Love,

Parul Sharma, Michelle Ziedonis and Erin Collins

Autographs

We all have...

HIGH HOPES
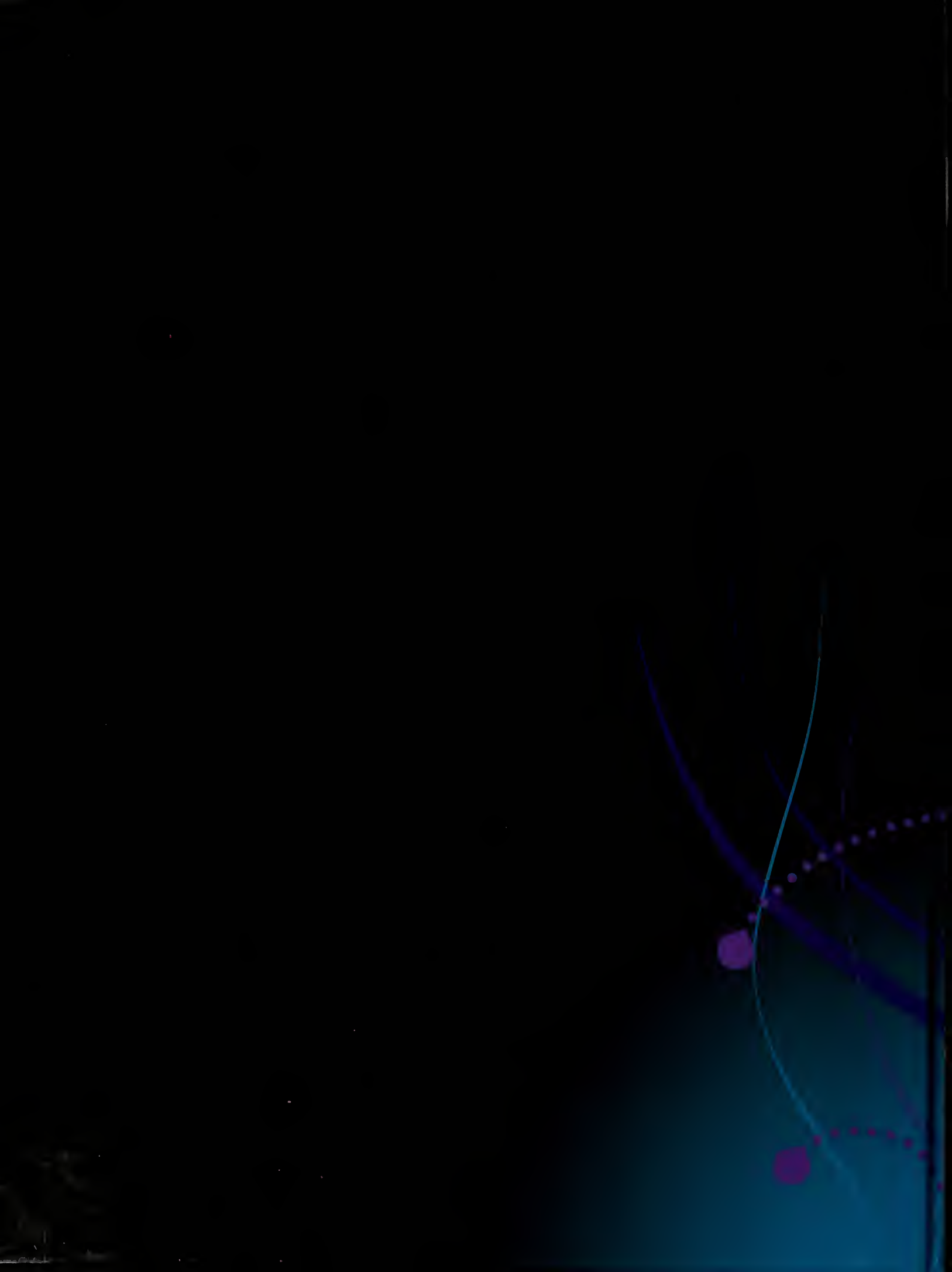
for the future!